OVERTURNED AUTO in field on south side of Route 162 west of Route 111 at 1 a.m. Sunday. The driver of the auto was hurt in a collision with a taxicab. The photo was taken by Robert Fischer.

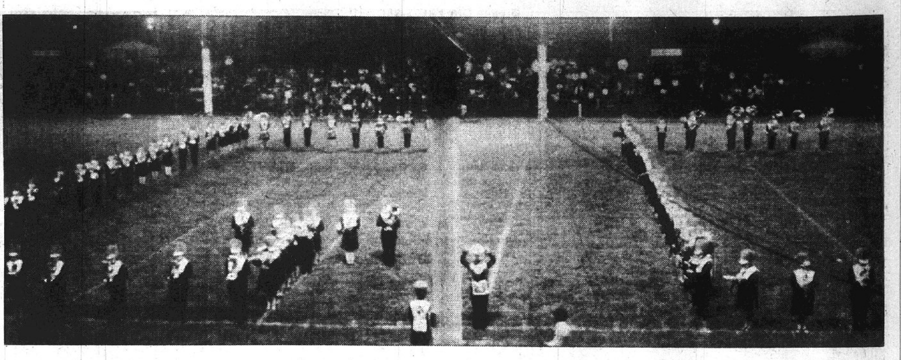

By Press-Record Staff Photographer

HOME FOOTBALL SEASON has begun. This formation by the Granite City High School marching band spells out "GC" for Granite City. The program was presented during the halftime intermission of the Warrior eleven's first home contest of the 1972 season. The score was tied 14-14 at halftime but O'Fallon won the rain-dampened non-conference game, 28-20.

WEATHER OUTLOOK

Showers and thunderstorms likely through today and Tuesday. High today 75 to 80; low tonight 65 to 70. High Tuesday in upper 70s. Fair and cooler Wednesday with high 65 to 70.

Granite City Press-Record

DEVOTED EXCLUSIVELY TO GRANITE CITY — MADISON — VENICE — PONTOON BEACH — MITCHELL

TWICE-A-WEEK — MONDAY AND THURSDAY

Vol. 69 No. 77 · 108 · GRANITE CITY, ILLINOIS, MONDAY, SEPTEMBER 25, 1972 · TWO SECTIONS—24 PAGES · PRICE 15c

Training for United Fund

By HARRY BARNES
Press-Record Staff Writer

A final training session for United Fund workers and others interested in knowing more about activities of the Tri-Cities Area United Fund campaign will be held Thursday at the YMCA from 9 until 10:30 a.m.

The meeting will be the last such session before the 1972 United Fund campaign gets under way at a kickoff dinner Friday night to finance member agencies during the 1973 calendar year.

The 6:30 p.m. dinner meeting is scheduled at the Sunset Hills Country Club.

The public is invited to the Thursday morning training session, but drive leaders have urged especially that workers who will take part in the campaign be present.

Speakers will explain how the United Fund operates and answer questions about fund activities. Films will be shown. Similar meetings were held last week and early this week.

$413,661 Quota

The UF board has adopted a $413,661 quota, noting that verified operating needs of the fund agencies exceeded $500,000. Compared with the $396,629 raised a year ago, the new goal is an increase of between 4% and 5%.

In cutting back the UF agencies' request for operating funds, the United Fund Admissions and Distributions Committee and UF directors took into account that the goal last year was $408,396 and that the general employment level has decreased since then.

Paul H. Kelly, manager of the A. O. Smith Corp. plant in Granite City, is general chairman of the UF campaign, and planning for the kickoff dinner is being coordinated by Howard M. Love, president of Granite City Steel Co.

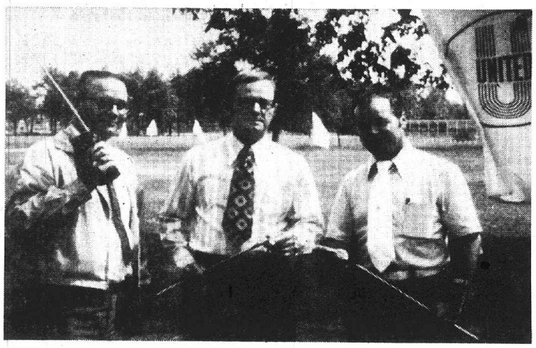

EARLY LEADERS in the United Fund's Hole-In-One Tournament which opened Friday and continued during the weekend at Wilson Park are Dick West (center) of Granite City Steel Co. and a member of the UF Task Force, and Vern Bauer (right) of the Missouri-Pacific Railroad, St. Louis. At left is Guy Cooper of A. O. Smith Corp. and president of the Jaycees, using a walkie-talkie to report the scoring. The tournament also will be held this week on Friday, Saturday and Sunday. Prizes will be awarded on the basis of closest shots to the hole.

Bennett Named Acting Pontoon Police Chief

By GARY SCHNEIDER
Press-Record Staff Writer

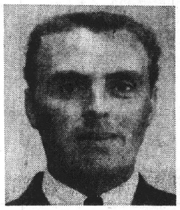

ROSEWELL BENNETT JR.
Acting Police Chief

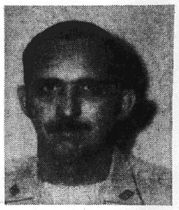

HAROLD DENHAM
Now Sergeant

In a surprise move Thursday night, the Pontoon Beach Village board accepted the previously unannounced resignation of Chief of Police Harold Denham and hired Rosewell Bennett Jr. as acting chief. Denham will remain with the department as a sergeant.

The board met in special session to hire new personnel, but the only positions to be filled were those of village clerk and treasurer.

Of those positions, the only one filled at the special meeting was that of treasurer. Mrs. Loretta M. Skinner, 24 Westgate Drive, Pontoon Beach, was named to fill the vacancy created by the resignation of Harry Briggs Jr., who had served only three weeks in the post.

The resignation of Denham came as a surprise to most of the village residents, and to at least one board member.

Denham said later he had informed Otto Kreher, village board president, Monday of his intention to step down at Thursday's meeting.

Personal Reasons

In his resignation letter, Denham said he was resigning for "personal reasons." He declined to elaborate after the meeting.

Dr. Dean Rochester, board member, protested that he had been told about the resignation and plan to advance Bennett only one hour before Thursday's meeting.

He said Denham had been forced into stepping down by several moves, including a new work schedule by John Cole, chairman of the police committee, which put Denham on a straight midnight shift.

"An effort to oust him has been under way ever since he became chief," Rochester said.

Rochester indicated that Bennett was made acting chief as a compromise between those on the board who wanted Denham to remain in the post and those who wanted Bennett as chief.

"We (the board members) plan to look for someone with professional experience and preferably someone who is retired and would accept the position as chief of police here," Rochester commented after the meeting.

Resignation Accepted

Denham's resignation as chief was accepted by the board over Rochester's objections. He abstained from voting.

Trustee Loren Madison then made a motion that Bennett be made chief. The motion was given a second by Trustee Don McNew. Kreher objected, saying that according to the board rules he was to make appointments and the trustees could only concur or reject his recommendations.

A heated discussion followed until Rochester suggested the meeting recess 10 minutes. The trustees retired to a back room to work out a compromise.

When they returned, Kreher appointed Bennett acting chief and the council concurred with only Rochester abstaining.

Denham joined the department in 1965 as a volunteer patrolman. He became a paid patrolman three years ago and the following year was named the first full-time chief of police. His step down to sergeant will drop his salary from $189 per week to $169 per week.

Bennett, who is trading salaries with Denham, was a corporal with the department prior to Thursday night. His promotion became effective with Denham's resignation at 11 p.m. that night.

Former Trustee

Bennett, 21 Lakeview Drive, began his service to the village as a trustee in 1966 and in 1968 he became a police volunteer. He resigned his board post to become a full-time policeman two years ago.

Mrs. Skinner was hired as treasurer on the recommendation of Dr. Rochester who said she has served four years in St. Louis as an accountant and has the experience necessary to handle the village's financial affairs.

Rochester suggested Sept. 14 that Mrs. Skinner be hired, but withdrew the recommendation when Trustee Fred Recer requested a week in which to study the appointments.

The board appointed Dr. Rochester as acting clerk Thursday night until a new clerk can be hired to replace Mrs. Dorothy Simpson, who resigned because her family is moving from the village. Her resignation, submitted Sept. 14, became effective at midnight Friday.

Game Is Dedicated to Former GCHS Principal

The Granite City-O'Fallon football game played Friday night at the Granite City High School athletic field was dedicated to Lawrence McCauley, who retired as principal of the high school this spring. He was present at the game in a wheelchair.

Mr. McCauley, who retired at the end of the school term in June, became ill while on a fishing trip in Wisconsin early in the summer.

He returned home at that time and has been hospitalized for tests at St. Elizabeth Hospital, where he was released three weeks ago.

The McCauleys, who reside at 3237 Princeton Drive, had planned to move to Arizona following his retirement but have dropped those plans until the former principal, teacher and coach recovers his health.

Plans 5th Vietnam Tour

By VALERIE EVENDEN
Press-Record Staff Writer

Army Specialist 4 James H. Rehmus believes that present United States policy in South Vietnam is the right approach to the problem there and he is willing to back up his belief.

On Saturday, Oct. 28, the local serviceman will voluntarily return to Vietnam for a fifth tour of duty in that country.

He now is home on leave.

Spec. 4 Rehmus, 25, is the son of Mrs. Loretta Downs, 2829 Palmer Ave. He joined the Army in 1965 and following basic training spent more than a year in Germany.

His first assignment to Vietnam came in April 1966. He remained there 15 months.

During the initial tour, in June 1967 while serving in the Central Highlands area, he was wounded, shattering his arm in three places.

The soldier started another 12-month assignment in Vietnam in June 1969 and in October 1970 he began the first of a two-part extended tour lasting more than 18 months. He came home briefly in November 1971, but volunteered to return overseas until May of this year.

Since May he has been stationed at Fort Knox.

Spec. 4 Rehmus hopes to rejoin his former unit — the 71st Transportation Detachment, based near Saigon, when he arrives over there next month.

The Vietnam veteran isn't sure, however, that his "old" unit is still operational, as many outfits have been reassigned since he returned to the United States last May, he noted.

Driver Injured in Auto, Taxi Accident

Thomas A. Stuart, 27, of 2130 Grand Ave., was injured when his auto collided head-on with a taxicab driven by Robert L. Turner, 2222 State St., at 1:10 a.m. Sunday on Route 162 just west of Route 111.

Madison County sheriff's deputies reported that the Stuart auto rolled several times and stopped on its top about 175 feet from the point of impact, and the taxi spun around and struck a utility pole.

Stuart was admitted to St. Elizabeth Hospital with abrasions to the left knee and cuts to the right side of the forehead and upper lip. X-rays were taken.

Motorcyclist Hurt at Niedringhaus-State

Dale E. Judeman, 16, of 3711 Kirkpatrick Homes, was treated for a three-inch cut to the right leg at St. Elizabeth Hospital, following an accident involving Judeman's motorcycle and an auto operated by Richard E. Duncan, Rural Route Two, Box 1107, at 9 p.m. Friday.

Police said Duncan was traveling west on Niedringhaus Avenue making a left turn into State Street. No contact was made between the vehicles, police stated. The injured youth was released after treatment.

By Press-Record Staff Photographer

EYE CATCHING MURAL at the Russell D. Johnson Elementary School. Artist Keith Rabey, 18, is busily at work completing the large 16x7-foot painting inside the school's front entrance. Vivid hues appealing to the youthful pupils are blended into multiple nursery rhymes and story themes against a bright yellow background wall. In foreground is Robin Hood and in the sketch at top left 'Little Red Riding Hood' prepares to visit Grandma. Center themes show the 'Cow Jumps Over the Moon' and the Pied Piper of Hamelin. The artist puts the finishing touches to 'Simple Simon.'

Press-Record Index

Births — — — — — — Page 2
Obituaries — — — — Page 2
Sports begin on — — Page 6
Amusements — — — Page 9
Editorials — — — — Page 16
Family pages begin on Page 18
Classified ads begin on Page 20

Slight Rise in Madison School 1972 Tax Rate

A new tax levy of $877,235—a decrease of $9,140 below that of last year—was adopted by the Madison Board of Education Thursday night to finance part of a 1972-73 school budget of $2,622,255, which also was approved during the meeting.

Both the final budget and tax levy were adopted during a regular board meeting following a public hearing in which the permanent budget figures were determined.

On the basis of tax levy figures presented the board by School Superintendent Fred Riddle, school officials projected a 1972 tax rate of $2.862 per $100 assessed valuation, up 2.7 cents over the 1971 rate of $2.835.

During the public hearing, the board approved an increase in the educational fund appropriation from a tentative budget figure of $2,304,085 to a final budget total of $2,350,740—an increase of $46,655.

Building Fund Cut

At the same time, however, board members also approved a revision downward of the building fund appropriation from a tentative budget of $300,999 to a final appropriation figure of $271,515—a decrease of $29,484.

The budget projects a deficit of $179,384 in the educational fund which, for budgeting purposes, combines the items of Title I instruction, transportation, school lunches and municipal retirement.

Riddle told board members the district may expect anticipated revenue of $2,301,113 in the education fund during the 1972-73 year—including $533,100 in taxes and $1,185,327 in state aid—but that a deficit last year of $129,756 must be paid from this revenue.

This leaves an estimated $2,171,356 income for the fiscal year, applied against the total $2,350,740 budget.

The building fund budget of $271,515, which includes retirement of bonds and interest due this year, projects a balance of $25,183 at the end of the year.

Supt. Riddle said estimated revenue for the building fund totals $263,275. This is added to balances of $33,423 from the last school year, to provide total available funds of $296,698.

The tax levy adopted by the board extends $495,000 in the educational fund for a projected tax rate of $1.60 per $100 assessed valuation, and $116,500 in the building fund which will require the district's maximum building fund rate of 37.5 cents.

Other taxes extended in the

Continued on Page 6

REESE DRUG STORES
Walgreen Agency Drug Store
Granite City, 1322 Niedringhaus — 876-5858
Bellemore Village Shopping Center — 451-7560
Madison, Third and Madison — 877-0828
Reese Tri-Cor — 877-5032

EVERYDAY LOW PRICES . . .

$1.15 PRELL LIQUID 7-Oz. 89¢
89¢ Crest Toothpaste 5-Oz. 67¢

LARGE SIZE SAVINGS
Reg. $2.45 HEAD & SHOULDERS SUPER LOTION $1.39

Reg. $1.59 SCOPE MOUTHWASH 18-oz. $1.21

Reg. $2.35 ADORN Hair Spray
Reg., HTH, Unscented, Ultimate Hold
13-oz. $1.69

Regular and Children's SUCRETS Reg. 83¢ 59¢

Sergeant DOG OR CAT COLLAR
$1.98 Value 99¢

Serving Your Health Needs Best Through PHARMACY
SICKROOM AIDS
INVALID NEEDS
PRESCRIPTIONS
HEALTH AIDS
By choice and by training — Pharmacy is our Profession. We are dedicated to serving your every health need that comes within the province of Pharmacy.
We deem it a privilege to serve you, and reward your confidence in us with the finest services and products at the fairest prices.
Free Prescription Delivery
REESE DRUG STORES

Mrs. McTeer, 78, Dies; Sister of GC Woman

Mrs. Lucille McTeer, 78, of 12 Suzanne Court, Caseyville, a sister of Mrs. William (Esther) Brockman of Granite City, died Saturday at St. Elizabeth Hospital.

Funeral services were held at 11 a.m. today at the Christ Episcopal Church in Collinsville. Other survivors include two sons, three brothers and another sister.

Meeting Set Tonight

The local chapter of the National Association for Gifted Children will meet at 7:30 p.m. today at the new Russell Johnson Elementary School, 4225 Old Alton Road.

Obituaries

DAILEY, FRANK, 3012 Kirkpatrick Homes. Entered into rest 8:40 a.m. Saturday, Sept. 23, 1972, at St. Elizabeth Hospital.

Beloved husband of Mrs. Marie Dailey; dear father of Darron and Roger Dailey, Mrs. Shirley Tucker, Mrs. Phyllis Strubberg, Mrs. Pamela Potts, Sheila Varner and Avis, Karen and Sharon Dailey; dear brother of Mrs. Lillie Smith, Mrs. Lucy Smith, Mrs. Goldie Smith, and Mrs. Hazel Tinsley and Dallas, Filbert, John, Lester and James Dailey; dear grandfather.

Funeral services 1 p.m. Tuesday, at DAVIS FUNERAL HOME Chapel, 21st Street and Cleveland Boulevard. Interment Sunset Hill Cemetery, Edwardsville Township. Friends may call at the present time.

MEFFORD, MRS. LENA HELEN, 1532 Third St., Madison. Entered into rest 10:30 a.m. Sunday, Sept. 24, 1972, at St. Elizabeth Hospital, Belleville.

Dear sister of George Miller and Mrs. Mayme Holder; dear friend of Mr. and Mrs. Bill Bancroft.

Her remains will be taken from LAHEY FUNERAL HOME, 501 Madison Ave., to St. Mary's Roman Catholic Church at 8:30 a.m. Tuesday, Sept. 26, for 9 a.m. mass. Interment Calvary Cemetery, Edwardsville Township. Rosary at 8 p.m. today and visitation after 7 p.m.

PEEBLES, MRS. CECIL, formerly of 2426 Missouri Ave. Entered into rest at 12:15 p.m. Thursday, Sept. 21, 1972, at Colonial Nursing Home, Maryville.

Beloved wife of the late William J. Peebles; dear aunt of Gilbert Watson and Mrs. Beulah Snyder.

Her remains were taken from the DAVIS FUNERAL HOME, 21st Street and Cleveland Boulevard to Bethel Free Pentecostal Chapel, for services at 2 p.m. Saturday, Sept. 23. Interment St. John Cemetery, 2901 Nameoki Road.

PREMOR, MRS. AMELIA (PLESSA), Main Street, Glen Carbon, formerly of Granite City. Entered into rest 9:10 a.m. Saturday, Sept. 23, 1972, at Belleville Memorial Hospital.

Beloved wife of Frank Premor Sr.; dear stepmother of Frank Premor Jr.; dear sister of Mrs. Frieda Eke, Mrs. Ann Enos, Mrs. Marie Polley, Mrs. Hilda Graville and Fred F. and William Plessa.

Funeral services 2 p.m. today, Sept. 25, at LESLEY MARKS FUNERAL HOME, 210 N. Kansas St., Edwardsville, with the Rev. A. C. Lavelle, pastor, of Glen Carbon United Methodist Church, officiating. Interment Glen Carbon Cemetery.

WIGGER, WILLIAM ADOLPH, 1717 Delmar Ave. Entered into rest 9:08 a.m. Saturday, Sept. 23, 1972, at St. Elizabeth Hospital.

Beloved husband of Mrs. Doris Wigger; dear father of Mrs. Dolores Vogeler; dear brother of Mrs. Gertrude Schnyder; dear grandfather.

Funeral services 1 p.m. Tuesday, MERCER MORTUARY Chapel, 1416 Niedringhaus Ave. Interment Sunset Hill Cemetery, Edwardsville Township. Friends may call at the present time.

MONUMENTS
SAMPSON MONUMENT SALES
Harry Sampson, Owner 656-1640
R. R. 6, EDWARDSVILLE, ILL.
Opposite Sunset Hills Cemetery

Monuments and Markers
NEW GLEAMING STOCK WORK ARRIVING CONSTANTLY
OPEN SUNDAY
Cocagne MONUMENT WORKS
1711 State St. 876-0426

..BIRTHS..

Births recorded at St. Elizabeth Hospital.

GIRLS

Mr. and Mrs. Theodore Lewis, 2237 Monroe Ave., Sept. 21, Stacy Evon, eight pounds, five ounces.

Mr. and Mrs. David Harkey, 4041 Rode Ave., Sept. 22, Kathy Lee, six pounds, two ounces.

Mr. and Mrs. Donald Morris, 2912 Pershing Ave., Sept. 23, Joanna Rae, seven pounds, seven ounces.

BOYS

Mr. and Mrs. Gary Kasprovich, 35 Steelcrest Lane, Sept. 21, Kevin Joseph, seven pounds, eight ounces.

Mr. and Mrs. David Johnson, 3803 Lake St., Sept. 21, Brian Keith, seven pounds, five ounces.

Mr. and Mrs. James Garner, 2940r Washington Ave., Sept. 22. Matthew James, seven pounds, four ounces.

Mr. and Mrs. Charles Leidner, 5445 Maryville Road, Sept. 23, Billy Jack, six pounds, three ounces.

Mr. and Mrs. George Free, Sept. 24, eight pounds, six ounces.

Mr. and Mrs. Larry Roberts, Glen Carbon, Sept. 24, Kris Allen, seven pounds, six ounces.

Mr. and Mrs. Roger Voinovich, 2605 Lincoln Ave., Sept. 24, Richard Alan, seven pounds, five ounces.

Mr. and Mrs. Craig Nonn, 2536 Center St., Sept. 24, Scott Alan, seven pounds, 10 ounces.

Rainfall Well Above Normal This Month

Dismal skies, wet pavements and lawns and frequent showers may have prevailed in the Quad-City area during the past week, but only .63 of an inch of rain fell during the four days since Thursday, according to rainfall records at the Chain of Rocks locks where weather records are maintained for the U. S. Army Corps of Engineers.

For the month thus far, however, total rainfall is well above the normal for September, with a total fall through this morning of 4.27 inches. Normal for the month is 2.76 inches.

Heaviest rainfall within the past week was recorded Sunday at .30 of an inch. Only .03 of an inch was recorded Friday and .20 of an inch of rain fell Thursday. Another .10 of an inch was recorded Saturday.

Heaviest of this month's rainfall was recorded Sept. 2 when 1.95 inch of rain fell for the 24-hour period ending at 8 a.m. on that date. Another .84 of an inch fell the following day, Sept. 3. On Sept. 8 a fall of .64 of an inch was recorded, and another .20 of inch was registered Sept. 14.

Nameoki News

TERRACE GARDEN CLUB TOURS FARM GROUNDS

Members of the Terrace Garden Club were guests of Mr. and Mrs. Victor Reznack at their farm in Batchtown.

The women crossed the Illinois River at Brussels, by ferry, continuing on to the farm, where they toured the grounds and vegetable garden.

They also stopped at the adjoining Eilmans apple orchards for a supply of fruit.

Luncheon was enjoyed at the Apple Shed establishment in Batchtown prior to the trip home. Those present for the day's activities were Mesdames Tomea Kirchoff, Olga Tarpoff, Ann Reznack, Myrtle Hickman, June Cuchna and Nettie Miner.

The club will begin its fall program on Oct. 11, when it will meet at the home of Mrs. Shirley Rapoff.

* * * *

INSTALLMENT DINNER FOR NURSES' ALUMNAE

The Nurses' Alumnae Association of St. Elizabeth Hospital held its September meeting at the Venice Recreation Center, with Mrs. Marietta Daniels presiding in the absence of the president, Sister Marce. Sister Marce was hospitalized at Jewish Hospital in St. Louis.

Opening prayer was led by Sister Jerome, and reports were given by Mrs. Mary Sauklis and Mrs. Georgia Harlow, who announced several projects, including the summer picnic, a rummage sale and a booth at the 4th of July celebration.

Plans were completed for an installation dinner Oct. 17 at the Flaming Pit in Edwardsville.

A fund-raising rummage sale will be sponsored by the organization Oct. 21 at Schermer's Market in Madison, with Mrs. Martha Bischoff serving as chairman.

Prizes were awarded to all present, and refreshments were served by the hostesses, Mrs. Amelia Rapp, chairman, and Mrs. Margaret Hilker and Miss Marguerite Fechte.

Guests introduced were Mrs. Alice Vigna and Mrs. Achamme Mathews. Others present were Sister Mary Michael and Mesdames Roberta Gerke, Edna Wallace, Clara Krause, Shirley Wendell, Blanche Blake and Pat Tapp.

MISS DEBBIE SLIVKA, daughter of Mr. and Mrs. Francis Slivka, Edwardsville, was crowned Miss SIUE Thursday night at Southern Illinois University at Edwardsville. Miss Slivka sang a number from "Cabaret" for her talent sequence. Runners-up in the pageant were Janice Fricke, Collinsville (first runner-up), and Linda Kinser, Roxana (second runner-up). The Miss Congeniality award went to Ava Mallet of Madison.

Ten Area Residents Named to Grand Jury

Ten area residents were named to the new Madison County Grand Jury this morning by Chief Circuit Judge Michael Kinney and Willard Portell, clerk of the circuit court.

They are John E. Craig, 3254 Franklin Ave.; Wilma D. Harris, 2133 Bern Ave.; Hubert W. Hennrich, 2557 Iowa St.; Thomas E. Druhe, 2237 Lee Ave.; Stephen W. Glasgow, 1608 Ferguson Ave.

Joseph Schall, 66 Karen Drive; Joyce Barnes, 3801 Lake Drive; Ralph L. Burton, Rural Route Two; Joyce J. Churchwell, Mitchell; and Shirley Marie Evans, 2237 Miracle Ave.

Named foreman was William T. Bacheldor of Alton.

Miss Anna May Moore Quits Housing Post

Miss Anna May Moore of Granite City, executive director of the Madison County Housing Authority for the past five years, has resigned the post.

Her resignation was accepted by the authority board during a regular meeting last week, according to Edward Foley of Venice, board chairman.

Foley said Miss Moore's resignation listed only "personal reasons" for leaving the post. The authority has its offices in Madison and administers the operation of housing units in Venice, Madison, Collinsville, Alton and East Alton.

Miss Moore worked in other positions for the housing authority for 11 years before her appointment as executive director.

Foley said the board expects to appoint an executive director to succeed Miss Moore during a regular meeting Oct. 18.

DRIVER LEAVES SCENE

Police are tracing the driver of an auto that backed into the front wall at O'Brien Service Station, Nameoki and Pontoon roads, at 10:35 p.m. Friday, smashing a large plate glass window in the station building, and left the scene.

CAR-CYCLE COLLISION

An auto-motorcycle collision at the entrance to Bellemore Shopping Center on Nameoki Road at 6:30 p.m. Friday, involved vehicles operated by Peggy L. Muyleart, Rural Route Two, Box 941, and Robert Waggoner, Rural Route Two, Box 1082.

Granite City Press-Record
Published Monday and Thursday by
Granite City Press Record, Inc.
1815 Delmar Ave. Granite City, Ill.
Second class postage paid at Granite City, Ill. 62040
Subscription Rates
Per Copy 15c
Mail Subscriptions

	Year	6 Mo.
City Rural Routes	$14.40	$7.20
Zones 1-2	16.20	8.10
Zone 3	16.60	8.30
Zone 4	17.20	8.60
Zone 5	18.00	9.00
Zone 6	18.60	9.30
Zone 7	19.20	9.60
Zone 8	19.70	9.85
Servicemen	8.10	4.05

Area Code 618
Telephone: 876-2000

Youth, 15, Injured Crossing Nameoki Rd.

Richard Gaudette, 15, of 5 Sunflower Court, was struck by a car and injured as he attempted to cross Nameoki Road near Granite City High School at 10:30 p.m. Friday. He complained of pain in both legs ad hips, had x-rays taken at St. Elizabeth Hospital and was released.

Driver of the auto was Roger D. Poe, 2433 Logan St., who was making a left turn off Nameoki Road into the high school parking lot when the accident occurred. Police said the Gaudette youth was caught unaware by the lights and walked into the line of traffic.

Reservation Deadline

Reservations and money must be received by Saturday from those wishing to take part in a special football excursion to the University of Illinois - Pennsylvania State University game Oct. 7 at Champaign-Urbana. The Granite City Park District is sponsoring two buses to and from the game. Tickets cost $16.25 per person, including stadium admission, transportation and a meal. Reservations should be made at the park district office in Wilson Park.

PARKED AUTO STRUCK

An auto belonging to Ronald O. Butkovich, 1632 Primrose Ave., parked in the 2500 block of Hodges Avenue at 3:20 p.m. Saturday, was struck by a blue pickup truck, which left the scene.

20TH-MADISON ACCIDENT

Joseph V. Martinez, 1814 Spruce St., and Larry L. Grooms, 2209 Cleveland Blvd., operating automobiles at 20th Street and Madison Avenue at 11 p.m. Friday, were involved in a minor collision, police reported.

TELEVISION STOLEN

A $750 color television was stolen from the home of King B. Lions, 814r Jefferson St., Madison, it was reported at 2:20 a.m. today. Entry was gained by breaking the glass and screen in the rear door.

News Notes

Madison County Sheriff John Maeras on Saturday promoted Robert Rissi to captain and chief deputy, replacing the late Demos Nicholas of Madison. Rissi, 32, of Livingston, has been lieutenant in charge of detective division; he joined the sheriff's department seven years ago.

* * * *

Gov. Ogilvie on Thursday, by vetoing one of two bills submitted to him, set the effective date of the new Illinois implied consent law as Oct. 1 instead of three months later. The law gives police the right to stop motorists and give them a drunkenness test that can be used in court. If a driver refuses to take the test, he automatically loses his license for three months.

* * * *

A poll just taken by WBBM-TV in Chicago says Gov. Richard Ogilvie has overtaken Dan Walker in voter support, 39.4% to 38.6%, with 22% undecided; its first poll, in August, showed Walker ahead 42%-38%. The Illinois Education Association endorsed Walker Saturday.

* * * *

A new Illinois law requiring brides to be tested for immunity to German measles is to go into effect Oct. 1.

* * * *

The Fostaire and Lakeside airports are among areas being studied by a Collinsville Airport Study Committee seeking a new location for the St. Louis Downtown Airpark, whose site is to become part of Cahokia Mounds State Park.

* * * *

Possible endorsement of Senator McGovern for U.S. President is expected to be sought by some delegates to the Illinois AFL-CIO convention opening today in Chicago. However, Stanley L. Johnson, state president, said he will oppose any deviation from the national neutrality stand.

* * * *

A panel of U. S. judges decided Friday that Communist candidates will be on the Nov. 7 Illinois ballot.

Grand Jury Indicts 10 In Crimes in Area

Ten persons were charged with Quad-City area crimes as the Madison County Grand Jury returned 22 indictments Thursday afternoon.

Charged with fiev counts of auto theft in one indictment were Freddie Pointer of Venice and Willie James Coley, Wardell McIntosh, Henry Adams, Robert Lee Shipp and Eddie Noldon, all of St. Louis.

Joe Lott of Venice was charged with arson in a fire at the home of Parthenia Bell, Venice.

Russell Hughes of Madison was charged with unlawful possession of marijuna. Chris A. Gitcho of Caseyville and John E. Hadley of Granite City were charged with unlawful possession of a controlled substance, phenobarbital.

Committeemen to Meet

All Democratic precinct committeemen from Granite City, Venice, Nameoki and Chouteau townships have been requested to attend a meeting at 8 p.m. Wednesday at the McGovern campaign headquarters, 1410 Twentieth St.

DETECTIVE'S GUN TAKEN

A .38-caliber revolver with a pearl handle was stolen from the auto of Terminal Railroad Detective J. H. Koen in the Madison railroad yards, Koen reported yesterday.

TREATED FOR OVERDOSE

An 18-year-old Venice girl was treated and released from St. Elizabeth Hospital at 10:15 p.m. yesterday after having ingested an overdose of allergy pills. She said she took the pills after a fight with her boyfriend.

Two GC Men Arrested In Auto Theft Ring

Two Granite City men were among five arrested Thursday by state police investigators at an auto salvage yard near East St. Louis in connection with an auto theft ring.

They are David Cunningham, 22, who with his father, Jack Cunningham, 44, of Webster Groves, Mo., operates the Cunningham Auto Salvage yard at 2450 Black Lane near East St. Louis, and Alan Sparks, an employe. The elder Cunningham also was arrested. They posted bonds of $2,500 each in St. Clair County Circuit Court.

The other two, from East St. Louis and University, Mo., were arrested while attempting to sell five tires and wheels stolen in St. Louis.

The five were charged with theft. Police said that the yard contained more than 700 car bodies and thousands of parts, and that many identification numbers were altered or removed.

3-CAR COLLISION

A three-car chain reaction collision, occurring at 5:15 p.m. Friday in the 3000 block of Madison Avenue, involved autos driven by Virginia Washington, 1111 College Ave., Madison and John R. Young, 2917 Forest Ave., both halted in a traffic lane, and a vehicle operated by Charlotte D. White, 2229 Iowa St. All three vehicles were northbound on Madison Avenue.

AUTO STRIKES POLE

Raymond E. Jones, 52, of 1516 Second St., Madison, was injured when his auto skidded on wet pavement and struck a utility pole at 12:35 p.m. Saturday on Highway 162, one quarter mile from Route 35. He was taken to St. Elizabeth Hospital, Madison County sheriff's deputies reported.

SLIDES ON PAVEMENT

Wet pavement was blamed for an accident at 8 p.m. Friday at Nameoki and Pontoon roads, involving the halted auto of Richard D. Reutebuch, 3917 Village Lane, Apt. B, and one driven by Paul R. Kindle of East Alton.

High Rollers

FRIDAY
At Tri-Mor Bowl
C.F.U. League
Liz Skubish — 178
Olga Trtan — 465
Baptist Women's League
Bus Ayers — 222, 587
Baptist Women's League
Sue Jones — 193, 484
Friendship League
Ted Waller — 208
Roberta Spears — 514
Bob Page — 208, 581

SATURDAY
At Tri-Mor Bowl
Bantam Boys League
Don Lucy — 152
Chris McBee — 152, 412
Midgets League
Rickey Bicancic — 110, 280
Bantam Girls League
Vickie Spurlock — 141
Janice Baumberger — 352
Junior Girls League
Cindy Brooks — 177, 474
Night Owls League
Sandy Monroe — 173
Karen Unger — 173
Donna Hettenhouse — 480
Lin Spicer — 217, 523
At Bowland
Junior Girls League
Nancy Nuciecki — 131, 205
Gutter Champs League
Mavis Vaughn — 132, 252
Bombers League
Troy Stroud — 125
Bob Parsaghian — 244
Jets League
Eddie Barker — 159, 292
Junior Boys A League
Don Dickerson — 257, 625
Junior Boys B League
Rusty Baugh — 197
Jim Mathis — 545
Odds & Ends League
Cathie Farrington — 520
Joan Minnick — 195
Stan Hargrove — 219, 604

Walker's JEWELRY and GIFT SHOP
1237 Nineteenth
Phone 451-4759
SAVE YOUR RECEIPTS ON CHARMS and PIERCED EARRINGS!
AFTER BUYING 5 — THE 6th IS FREE!
(EQUAL VALUE)

Household ITEMS 25% OFF
Professionally Dry Cleaned, Sized and Finished
WIFE SAVER BONUS
SAT. CLOSE AT 4 P.M.
SHIRTS LAUNDERED WITH DRY CLEANING 30¢ ea.
WE DO OUR OWN
CASH 'N CARRY ONLY
Albright CLEANERS
PLANT 2209 Madison Ave. 451-9841
DRIVE-IN Fehling at Nameoki Rd. 877-5523
Customer Satisfaction Guaranteed Since 1930

GC Man, 29, Arrested On Morals Charge

A Granite City man, 29, was arrested by St. Louis County police Thursday on a morals charge for the third time.

Named in a warrant charging child molestation was Thomas R. Willcutt, an employe of a print shop, in connection with an incident involving a 17-year-old male hitchhiker who was molested in the car on July 21. Bond was set at $25,000.

Wilcutt, who once was held by Granite City police for St. Louis County authorities, was charged Aug. 16 with forcing a 17-year-old boy to submit to an act of sodomy.

He was released on $6,500 bond. The same charge was filed later on a complaint of a 13-year-old male hitchhiker. The man was identified by the youths through photographs and a police lineup.

PARKED AUTO LOOTED

Items valued at $150 were stolen from the auto of James Wright, 2304 Washington Ave., parked at the side of his home during the night, he reported at 8:50 a.m. Friday. The break-in was by means of the right vent window. Taken were a $15 8-track stereo unit, 10 stereo tapes valued at $60, two pairs of trousers valued at $35 and two shirts valued at $20.

AUTO WIRES LOOSE

Robert Lindsey, 2461 Adams St., reported Thursday that wires were found hanging under the dashboard of his 1966 auto in an attempt to hot-wire it while it was parked in front of his home during the night.

Manoogian Candidate in Scouting Competition

Stanley Graig Manoogian, 16, son of Mr. and Mrs. Leo Manoogian, 3233 Fehling Road, has been selected to represent the Cahokia Mound Council in national competition as a candidate for National Youth Representative of the Boy Scouts of America, it was announced today by Robert Hillard, chairman of the local selections committee.

Young Manoogian is a junior assistant Scoutmaster of Troop 99 sponsored by the Central Christian Church. He is an Eagle Scout and has been in Scouting eight years since joining the Cub Scouts. He is a Brotherhood member of the Order of the Arrow, Scouting's national honor camping society.

He is a junior at Granite City High school where he is on the varsity football team.

He is active in the Armenian Apostolic Church where he earned his God and Country Award, and is an officer in the Armenia Youth Federation and Organization.

Manoogian currently in a volunteer worker for the United Fund Drive. He also is a swimming instructor for the Red Cross and the local YMCA.

The young man's career interest in the field of science. At the present time, he feels he would like to study Marine biology.

If he is chosen by the National Activities Committee he will take part at a National level in the Boy Scout anniversary celebration in February 1973.

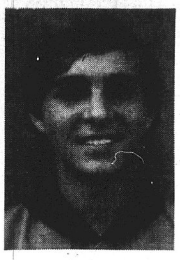

By Press-Record Staff Photographer
STANLEY MANOOGIAN

Venice Raises Admission to Basketball Games

Admission fees at Venice school basketball games will be higher this year under action taken by the Venice Board of Education in a meeting last week.

The board agreed to increase the fee from 35 to 50 cents for students and from 75 cents to $1 for adults.

In other board actions Superintendent John Pier was instructed to secure bids for the installation of six electric water coolers in the grade school and to purchase a garbage and trash container in the amount of $165.

Requisitions approved by the board include the replacement of audio visual equipment at the high school at a cost of $339. Items to be purchased include a tape recorder, slide projector, record player and cord for the tape recorder.

Two calculators at $575 each will be purchased for the board office and high school. A rental fee of $408 will be applied to the total cost, leaving a balance of $752 due, Pier said.

A requisition to have 14 typewriters cleaned at Lincoln Technical School at a cost of $250; and $500 to provide materials for sewing students at the Lincoln school, in the adult education program, were approved. Included in the project will be the purchase of video tapes costing $264.

Use of Facilities

Requests were approved for several organizations to use the old and new school gym on several nights during the week.

The band parents will meet the third Wednesday of each month from 7:30 to 10 p.m.; the Young Ladies Club will use the old gym on Mondays and Wednesdays from 6:30 to 9 p.m.; the Young Men from Eagle Acres will use the Lincoln Technical gym on Wednesday and Thursdays and St. Mark's CYO is to gather in the new gym on Wednesdays and in the old gym on Thursdays for basketball and volley ball practice.

Discount Offered

A letter was read by Supt. Pier that the Fabric Store in Nameoki Village Shopping Center will offer a 10% discount to all Home Economic Students on any items purchased at the store for use in school project.

The Hester Bradley Co. submitted a price of $514 for a programmer and scanner for the boiler flame safeguard, with an additional $335 for safety valves. Wiring and installation will be handled by the Dron Electric Co. for $1,244, to include testing when the work is completed.

Registrations of William Jones, a fifth grade teacher and basketball coach, and Mrs. Rose Cooper, teacher's aid, were accepted. Mrs. Betty Ballentine was hired to replace Mrs. Cooper.

HIT-AND-RUN ACCIDENT

A hit-and-run vehicle backed out of a driveway into the left rear fender of the auto of Norman T. Roy, 2412 Edison Ave., parked in front of his home Thursday.

Howlett Pledges Cost Cutting in Secretary Office

Michaer J. Howlett, Democratic candidate for secretary of state, last week pledged to continue the record of economy and efficiency in governmen he is credited with in nearly 12 years as auditor of public accounts.

The stat eauditor spoke at a dinner of Washington County Democrats in the American Legion Home in Nashville. He told them his office is doing more work today with fewer employes than before he was elected in 1960.

Measuring by the number of checks written by his office from 1961 to 1971, he said, his workload increased 109% while his staff diminished by 7%.

Cites Staff Increase

Measuring by the number of driver's licenses, title certificates and license plates issued, the workload of the secretary of state office rose 49% while the manpower increased 77%, Howlett said.

"I do not claim in advance that we can save money in the secretary's office on the same scale that we saved it in the auditor's office," said Howlett.

"In 1960, I didn't promise we would cut the payroll in the auditor's office and save the taxpayers a fifth of our budget in the first biennium. But after I was elected, we did it.

"I'm not running on a record of promises of what I will do as secretary of state. I'm running on a record of performance in the auditor's office over a 12-year period.

"I do promise that as secretary I will use the same energy, administrative experience and sound business principles to save the taxpayers' money that we used successfully in the auditor's office.

"A crucial concern of the people of Illinois is the rise in government costs. The people want tax reform, and even more, they want tax relief."

Howlett said the reason for efficient administration in a public office is to conserve taxpayers' resources for human needs—education, mental health care, better highways, public safety and other needed services.

City Considers Plan to Buy Sign-Making Unit

A proposal by Chief of Police Ronald Veizer that Granite City acquire equipment to make its own street and highway signs under a new marking system adopted by the state has been taken under consideration by city council members. Action on the proposal is expected in Tuesday night's council session.

Veizer told the council in a meeting last night that the city could save from $2.50 to $6.50 on each sign by making the signs rather than paying for them to be manufactured elsewhere.

Action on the proposal was withheld at that time to give council members and opportunity to discuss the problem, which confronts municipalities throughout the state, during sessions of the Illinois Municipal League in Chicago during the weekend.

Alderman Gerald Parmley suggested that since Venice and Madison also will be required to replace all of their street signs, it is possible that Granite City could make signs for those communities to help pay for the equipment.

New Signs Larger

According to Veizer, new equipment would be necessary to replace the street department's present sign-making facilities because the present equipment will make signs no larger than two feet square. New signs required by the state under the visual sign program are considerably larger.

He told the council that the Minnesota Mining and Manufacturing Co. of St. Paul, Minn., has quoted the police department a price of $1,038 on a sign-manufacturing unit that will make signs up to 3 by 4 feet. This would make any sign required under the new program, Veizer said.

The state will require the eventual replacement of every street and highway sign with newly designed markings that convey a pictoral message rather than a written one. The system has been in use on the campus of Southern Illinois University at Edwardsville for several years.

State Must Comply

"We don't necessarily agree with the new system," Veizer told the aldermen, "But it is a federal program with which the state must comply to be eligible for government grants."

The State Department of Transportation has been installing the new signs throughout the state for the past several months. A number of the new signs have been installed by the state in Granite City on streets that are state highways.

Council members, at Veizer's request, approved the purchase of one of three radar units which are to be acquired by the city for use in Granite City police cars.

Veizer said the three units will cost $3,000, but $1,500 of the amount will be reimbursed by the state under the Highway Safety Act. The unit to be bought now is one that has been in use on a trial basis, he explained.

ALFRED HAYNES, a resident of Granite City for 26 years, has moved with his family to Desloge, Mo., following his appointment as plant manager of the Williams Crusher Co. plant in Bonne Terre, Mo. The family formerly lived at 2800 Nameoki Drive.

HURT IN ACCIDENT

Greg Walker, 18, of 3273 Rodger Ave., and Debbie Odom, 17, of 2121 St. Clair Ave., complained of pains after an auto in which they were riding, driven by Wanda J. Stack, 2337 Cardinal Ave., was in an accident with a car driven by David A. Olsen, 2318 Illinois Avve., at 7:20 p.m. Thursday at 23rd Street and Madison Avenue.

PARKING LOT ACCIDENT

Nancy Lemler, 2533 Revere's Route, reported at 2:25 p.m. Thursday that the right door of her auto was struck by a hit-and-run vehicle while it was parked at the Tri-Mor Bowl.

THEFT FROM MAILS

Melba Parker, 4002 Kirkpatrick Homes, reported Thursday that a state aid check for $165 and medical and food stamp cards were stolen from her mail box on Tuesday morning. Proper authorities were notified.

TWO AUTOS SIDESWIPE

Autos driven by Roy L. Logan, 81 Riviera Drive, and Barbara J. Parris, 4606 Kikpatrick Homes, sideswiped at 3:45 p.m. Thursday in the 2400 block of Madison Avenue.

TRAVELING BY AIR? CALL HOLIDAY SERVICE, 452-3131

SKOTTY'S
JEWELRY & CARD SHOP
1304 Niedringhaus
876-6414

MAYTAG SALES & SERVICE
PARTS & SERVICE FOR OTHER MAKES (Conventional)
Welch Maytag, 1818 State

NEW Royal Lace*...inspired by the royalty of bygone eras
Sept. 17 thru Dec. 24, 1972
SALE! on Oneida Silver
Save now on a luxurious Community® Silverplate table service that you'll enjoy...
for a Lifetime*
Royal Lace 2-Pc. Party Set $7.95
The 64-Pc. Holiday Service . . $129.95
A 48-Pc. Service for 8 PLUS 8 Iced Drink Spoons and 8 Cocktail Forks. Total regular price $187.00.
*LIFETIME GUARANTEE
"This fine silverplate will not wear through in your lifetime if given normal use and care. If it does, Oneida Ltd. Silversmiths will re-silver the worn piece or pieces at no charge."
Silver Valentine* Spanish Crown* Modern Baroque* Affection* Silver Artistry*
*Trademarks of Oneida Ltd.
ONEIDA
The silver cube. Our silversmiths' mark of excellence.
MEMBER OF NBS NATIONAL BRIDAL SERVICE
Hudson JEWELERS
DOWNTOWN
Open Mon. & Fri. Night
BELLEMORE
Open Mon., Thurs. & Friday Night

Clean Craft Cleaners
★ ONE HOUR CLEANING ★
THIS WEEK'S SPECIAL
PLAIN SKIRTS & SWEATERS... 64c
MOTH AND MILDEW PROOFING PLUS DEODORIZING
BOX STORAGE FOR YOUR WINTER GARMENTS
2601 MADISON AVE. PICK UP & DELIVERY PHONE 876-7722

Dress-A-Doll* is a happiness thing.
Enter our Dress-A-Doll Contest.

We need your help to bring happiness to needy children this Christmas. Come in now—supply of dolls is limited—and pick up a free doll. Design and sew an outfit for it, then return it to us. It will be displayed in our lobby with all the Dress-A-Doll dolls. Prizes will be awarded. Don't worry about sewing skills. Your doll will find a home in the arms of a child on Christmas day, and be loved.
You make Dress-A-Doll* a happiness thing. Thank you.
*TRADEMARK © Copyright 1972 by Richard Stebbins and Associates, Inc.

GCT ..."your friendly bank"
GRANITE CITY TRUST AND SAVINGS BANK
1909 Edison Avenue
876-1212
A FULL SERVICE BANK
Member Federal Deposit Insurance Corporation
master charge THE INTERBANK CARD

Frank Dailey, 61, Dies; Ill 6 Years

Frank Dailey, 61, of 3012 Kirkpatrick Homes, a retired Granite City Steel Co. employe, died of pneumonia at 8:40 a.m. Saturday at St. Elizabeth Hospital. He had been in ill health for six years, but was a patient at the hospital only three hours.

Born and reared in Elco, Ill., Mr. Dailey came to Granite City 30 years ago. Prior to retirement in 1965, he was employed 25 years as a switchman at the local steel plant.

He is survived by his wife, Mrs. Marie Dailey; seven daughters, Mrs. James (Shirley) Tuckey, Mrs. Victor (Phyllis) Strubberg and Sheila Varner, all of Granite City; Mrs. Stanley (Pamela) Potts of Sorento, Ill., and Avis, Karen and Sharon Dailey, all at home. Two son, Darron and Roger, both of Granite City; five brothers, Dallas and Lester Dailey, both of Tamms, Ill., Filbert and John Dailey, both of Meadowbrook, Ill., and James Dailey of Jonesboro, Ill.; four sisters, Mrs. Lillie Smith, Mrs. Robert (Lucy) Smith, Mrs. Ralph (Goldie) Smith and Mrs. William (Hazel) Tinsley, all of Tamms, Ill.; and 14 grandchildren.

Funeral arrangements are given in today's obituary column.

Charge Results from Toll Station Scuffle

Billy Joe Johnson, 32, of Ferguson, Mo., was charged with battery following an altercation at the McKinley Bridge toll station at 5:25 p.m. Saturday.

Vernon Brown, 108 Abbott St., Venice, an attendant at the toll booth, told Venice police that Johnson began scuffling with him after giving the attendant a quarter and a nickel to pay the 30-cent toll charge and demanding change for two quarters. In the scuffle, Johnson allegedly knocked eye glasses from Brown's face, damaging the glasses and causing a cut across the toll station attendant's nose. Johnson is to appear for a hearing Oct. 11.

FALSE FIRE CALL

Venice firemen, responding to a false fire alarm at the home of Edgar Woolfork, 1034 Douglas St., Venice, at 4:50 a.m. Sunday, were told by the occupant an acquaintance may have turned in the alarm. He said a Venice woman has summoned police and an ambulance to his home on previous occasions without his knowledge.

DISTINCTIVE NEW FRONT END STYLING marks the 1973 Polara Custom, as well as the Polara, two of the three nameplates in the Dodge full-size Polara/Monaco lineup. Interior room and luggage space is among the largest in the medium and low-priced conventional market. Changes for '73 extend from new bumper system to standard electronic ignition, new exterior colors and integral security alarm option.

Youth Faces Three Charges in Accident

David J. Michels, 17, of 1728 Fifth St., Madison, was arrested and charged with careless driving, failure to yield in an intersection and illegal transportation of liquor following an auto accident at 10:30 p.m. Friday at Third stdeet and McCambridge Avenue, Madison.

Police said Michels car collided with one driven by Edwin O. Willaredt, 2717 Madison Ave.

Willaredt and three passengers in his car were taken to St. Elizageth Hospital where they were treated and released.

Keith Grillion, 4, was treated for a nose injury; Kevin Grillian, 8, was treated for bruises on the forehead; Mary Jane Willaredt, 55, had pains in both knees and Willaredt complained of neck pains.

Michels posted his drivers license as bond pending a hearing on Oct. 11.

Two Youths Arrested; Hearing Set Thursday

Two men were arrested on charges of contributing to the delinquency of a minor after the parents of a missing Granite City girl reported the pair knew where their daughter was staying.

Booked at the station and later released on notice to appear for a hearing Thursday were Jimmie D. Harms, 18, of 1817 Spruce St., and Ricky G. Greenman, 19, of 2307 August St. The girl was found at an apartment in Edwardsville, police said.

1973 Dodges Displayed

Dodge automobiles for 1973 have been unveiled to the public at Granite City Dodge, Inc., 1911 Madison Ave., Granite City.

Highlights of the Dodge offerings for the new year include:

The Charger and Coronet, intermediate-size cars. Redesigned suspension pieces, sound deadeners and additional noise insulation material are standard equipment — "providing a quiet vehicle that can be compared favorably with larger, more expensive, standard-size models."

A spokesman reports that "the 1973 Coronets and Chargers not only have an attractive appearance but offer a higher sense of luxury and comfort. They incorporate the Torsion Quiet ride advancements of standard-size Dodges."

Dodge Challenger for 1973. It retains its classic sports styling and an identity with the youthful buyer. The sports specialty compace car has been reversing a trend in its field by showing robust sales gains, particularly for the Challenger Rallye.

"Challenger is succeeding because the graceful basic lines of this two-door hardtop appeal to those who want a tastefully personalized car. The Rallye package brings alive Challenger's performance pedigree."

11th Year for Dodge Dart

Dodge Dart. The compact "pet" of the Dodge car family is going into its 11th model year, but for 1973 again is a refreshing, "just right" car for many different kinds of people, the spokesman relates.

One out of every five compact car owners buys a Dart, based on U.S. domestic sales. The broad appeal is attributed to economy of price and operation, dependability, roominess and a 111-inch wheelbase and exterior dimensions that allow handling ease.

Colt. Entering its second year, the entry between the Dart and the developing sub-compact market has shown sales strength especially its station wagon. Also offered are a low-line coupe, two-door hardtop and four-door sedan.

Polara/Monaco. Added are new front end designs. Features include power front disc brakes, new high-speed starter motor, power steering, automatic transmission, new emission controls, ride improvements and an extra-protection bumper system.

Minerva Club Plans Events

The first meeting of the season for the Minerva Woman's Club was a potluck supper held Thursday evening in the home of Mrs. John Phillips, 2121 Richmond Ave. Mrs. Frank Kraus was the co-hostess.

Mrs. Charles Weiss, president, conducted the business session and led a discussion on the club's previous and current budgets.

Among the club projects being planned are a bake sale Saturday at Tri-City Grocery Store in Bellemore Shopping Center; a garage sale, also on Saturday, at the home of Mrs. Paul Fraley, 2649 Grand Ave.; and the annual "hobby auction" set for Nov. 16.

Mrs. Jack Sollberger, the club's representative to the Granite City Scholarship Foundation, was nominated as vice-president of the Foundation Committee.

Mrs. Kenneth Rapp was awarded the "mystery prize."

Those attending the initial meeting were Mesdames Earl Benoit, Louis Brusatti, Pat Busch, Paul Fraley, Andy Hagopian, William Hodge, Charles Kohl, Fred Mercer, Frank Kraus, Harold Mercer, Kurt Merb, Keith Parker, Helen Peterson, Kenneth Rapp, Clem Rehagen, Alan Skirball, Alex Tarpoff, Jack Sollberger and Billy Terrell.

CALL LYBARGER
READY MIX CONCRETE
452-3107 or 452-6180

Services Today For James M. Lewis, 43

Funeral services were held at 1 p.m. today in East St. Louis for James M. Lewis, 43, of 3801 Lake Drive, who died Friday at St. Elizabeth Hospital.

He is survived by his wife, Mrs. Grace Lewis; a daughter Mrs. Mike (Deborah) Mitchell of East St. Louis; two sons, Michael and Bobby Carmack, both of East St. Louis; a sister Mrs. Charles (JoAnn) Russell of East St. Louis and four brothers, Charles Lewis of Washington Park, Ray Lewis of Caseyville and Robert Lewis and Roy Lewis, both of East St. Louis.

Mr. Lewis, who suffered a long illness, was foreman at East St. Louis Castings Co. He also was a member of International Molders and Allied Workers Local 90, East St. Louis.

William Wigger, 67, Dies at Hospital

William Adolph Wigger, 67, a lifelong resident of Granite City, died at 9:08 a.m. Saturday at St. Elizabeth Hospital. He had been ill nine years and was hospitalized one day.

Mr. Wigger, who was born in Granite City, resided at 1717 Delmar Ave. He was a retired salesman for the T. C. Tobacco Co., and formerly owned and operated the Coney Island Restaurant here.

He was a member of the Royal Neighbors and Niedringhaus United Methodist Church.

Surviving are his wife, Mrs. Doris Wigger; one daughter, Mrs. George (Dolores) Voegler of Granite City; one sister, Mrs. George (Gertrude) Schnyder of Troy, Ill.; and three grandchidlren.

Funeral arrangements are given in today's obituary column.

Services Held Here for The Rev. David Tomich

Funeral services were held at 10 a.m. Saturday at a Granite City funeral home for the Rev. David Tomich, 77, of 4236 Highway 162, retired pastor of the Apostlic Christian Church, 1322 Iowa St., Madison. Burial was in St. John Cemetery, 2901 Nameoki Road.

He died at 9:30 a.m. Sept. 20 at his home. The Rev. Tomich served the Madison church for 42 years, and had lived in this area nearly 50 years. Survivors include his wife, Mrs. Pauline Tomich; three daughters; one son; 17 grandchildren and 13 great-grandchildren.

AUTO LEAVES SCENE

An auto driven by Mrs. Rose M. Arnold, 2912 Victory Drive, traveling south on Nameoki Road near Fehling Road at 4:27 p.m. Saturday, slid into the path of an oncoming vehicle which struck the left rear of the woman's car then left the scene.

REAR-END COLLISION

A rear-end collision at Sixth Street and Washington in Madison at 1:35 p.m. Saturday, involved a Yellow Cab Co. vehicle operated by James Clubb Jr., 204 Kerr St., Venice, and an auto driven by Lloyd R. Rice, 1540 Fifth St., Madison.

(Continued from page 23)

Business Cards 28

TRI-CITY CANVAS PRODUCTS
• AWNING STORAGE
Awnings Recovered and Repaired
• Air-Conditioner Covers
• BOAT COVERS
• TARPS
CALL 876-2250
1316 Madison Ave., Madison, Ill.

COMPLETE REMODELING! Aluminum siding, room additions, kitchen, rathskellers, patio, carport, black top driveways. All work guaranteed, for free estimate call R. C. Smith, 931-3936 28-9-28

SEWING MACHINE SERVICE: Repairing all makes and types. 18 years experience. Reasonable. Call 877-2421 28-10-5

VIVIANE WOODARD Personal Cosmetic Consultant in Granite City is Dixie Johnson, 2638 Grand, 876-0731. Free make-up lessons. 28-10-5

ROACHES, waterbugs, most household pests, $1 per room. Stone Exterminators, call 876-1035. 28-10-12

FURNITURE upholstery and repairing, cushions filled, overstuffed furniture a specialty. Bolliger Upholstery, 1508 Pontoon. Call 876-3919. 28-10-21tf

HOME IMPROVEMENTS — Room additions, garages, paneling, ceilings, rathskellers, kitchen cabinets, remodeling. Call 877-2906. 28-9-28

Lost and Found 29

LOST OR STOLEN: Red and white female Beagle. If found notify W. Richmond, 2033 Alton Ave., Madison, Ill. Phone 876-1022 29-10-2

Notices 30

LADIES RELAX after a hard days work. Take a sauna in a private club made for you. Call 876-1925 30-12-28

ENROLL NOW in Blue Cross Plan through the Granite City Community Group. Hospital and Medical surgical benefits. Reopening for enrollment now until Sept. 30, 1972. For more details contact Theo H. Yaeger, 2526 Grand, Granite City or call 876-4231. 30-9-28

NOTICES: on Oct. 11, 1972 at 1:15 P.M. The Board of Zoning Appeals will meet at 2301 Adams Street, Granite City, Illinois to consider the petition for variation in the zoning laws to allow: a garage to be constructed four feet from the property line in an area zoned R-1 on property at 4021 Stearns Ave., Granite City, Illinois. Dated: this 25th day of September, 1972.
signed/Howard L. Roberson
30-9-25

Coming Events 31

PUBLIC AUCTION: of real estate Saturday, October 7 starting at 1:30 p.m. to be sold at the farm located 1 mile south of Jct. 4 & 70 on Rte. 4 then west ½ mile then south ½ mile then ½ miles west on private lane or from east edge of Triad School 1 mile north then 1/10 mile east, then 1 mile north, then ½ mile down private lane. Each tract to be sold separately. Tract 1 65-acres. Located in section 36, Pin Oak Township, 34 acres tillable, balance pasture and timber. Pasture with some native timber. Improved with old 7 room house, 2 car garage, hog and chicken houses, 2 cisterns. This house has not been lived in for 6 years. Natural gas available to this property. Tract 2 60-acres located in Section 1, Jarvis Township and lies just south of tract 1. 24.8-acres tillable, balance pasture. Improved with 2 old barns, hay shed, machine shed and 2 hog houses, 2 wells, natural gas goes through this property. Tract 3 28-acres located in section 31, Marine Township, lying along good oiled road. This tract joins tract 1 and corners Tract 2. 24.3-acres tillable, balance road and waterway. Terms: 20% cash day of sale, balance upon delivery of trustees deed and owners title insurance policy. Possession of all tracts-March 1, 1973. To be shown by appointment only. Call Farmers and Merchants Bank, Highland, 1-654-2137 or Ed Ahrens, Auctioneer 1-459-3620. Farmer and Merchants Bank of Highland, Trustee under Trust agreement executed by Edward Reker, Deceased. Auctioneers: Edward H. Ahrens & Sons, Staunton, Illinois. Phone 1-459-3620. Attorney: Donald C. Rikli, Highland, Ill. Phone 1-654-2364 31-9-28

Card of Thanks 32

The Family of
DEMOS J. NICHOLAS
wishes to express their gratitude and appreciation to all our friends and relatives who lent strength to us at our time of sorrow. A special thanks to all the law officers who were there and made him proud.
32-9-25

Mr. and Mrs. Lawrence Reinhart wish to thank all those concerned and those who offered prayer, all the staff of intensive care unit of St. Elizabeth Hospital, and all the doctors for their help in the care of our Son LARRY REINHART
32-9-25

I wish to express my thanks to all my friends for the cards, flowers, prayers, visits and good wishes extended to me during my recent illness.
HELEN DERUNTZ
32-9-25

We wish to express our thanks to friends and neighbors for their kindness, flowers, masses and sympathy during our recent bereavement. Special thanks to Rev.. Mack, pallbearers and Davis Funeral Home.
The Family of—
ROSE HENCE
32-9-25

In Memoriam 33

In loving memory of
JAMES LEE (PEPPER) ELMORE
who was killed September 27, 1969—

Today recalls sad memories
Of a loved one gone to rest.
Those who think of you today
Are the ones who loved you best
What we would give to see you smile
Today sit with us and talk awhile
The blow was sudden
The shock was severe
To part with one we loved so dear.
We often sit and think of you
Things you used to say and do
We wonder why you had to die
Without a chance to say goodbye.

Love Mom, sisters Evelyn, Millie, Ruth and all who loved him
33-9-25

In loving memory of
MARIE HUEBSCHEN
who passed away 2 months ago.
Sadly missed by her sister,
FRANCES STEINMAN and children BOB and BEORGESTTE
33-9-25

Public Notice 34

POLLUTION VARIANCE
CITY OF GRANITE CITY
has filed with the Environmental Protection Agency and Pollution Control Board a Petition for a Variance. Title IX of the Environmental Protection Act provides for individual variances upon proof by the petitioner that compliance with specific provisions of the Act, related regulations and/or Board Opinions would impose upon the petitioner an "arbitrary or unreasonable hardship." The petitioner alleges such a hardship, and seeks permission to defer compliance with Rule 404(b) (i) of Chapter 3: Water Pollution: Illinois Pollution Control Board Rules and Regulations, said Rule requiring secondary sewage treatment, from December 31, 1973 to March 1, 1975.

The Environmental Protection Agency solicits the views of persons who might be adversely affected by the granting of the variance. Any comments or inquiries should be addressed to: Variance Section, Division of Water Pollution Control, Springfield, Illinois 62706 (217/525-6171). Objections should be addressed to: Clerk, Illinois Pollution Control Board, 309 West Washington Street, Chicago, Illinois, 60606.
#2 34-9-25; 10-2-9

INVITATION FOR BIDS

The Madison County Housing Authority will receive bids for Re-Roofing (22 Buildings, 1 M & M Building and 1 Recreation Building) Project Ill. 15-6, Northgate Homes, Collinsville, Illinois,

Until 2:00 p.m., C.D.S.T., on the 3rd day of October, 1972, at the Central Office, of the Madison County Housing Authority, Market and Washington Streets, Madison, Illinois, at which time and place all bids will be publicly opened.

Forms of Contract documents are on file at the Central Office of the Madison County Housing Authority, Market and Washington Streets, Madison, Illinois. Copies may be obtained from the Madison County Housing Authority.

A Bid Guaranty and Performance and Payment Bonds will be required. Not less than the minimum salaries and wages as set forth in the Specifications must be paid on this work.

Bids must be compatible with the Equal Opportunity guidelines.

The Madison County Housing Authority reserves the right to reject any or all bids or to waive any information in the bidding.

No bid shall be withdrawn for a period of thirty (30) days subsequent to the opening of bids.

MADISON COUNTY HOUSING AUTHORITY
By ANNA-MAY MOORE
Executive Director
34-9-21-25-28

NOTICE

Public Notice is hereby given that on September 22nd, A.D. 1972, a certificate was filed in the Office of the County Clerk of Madison County, Illinois, setting forth the names and post-office addresses of all of the persons owning, conducting and transacting the business known at BROTHERS 2, located at 1417 21st Street, Granite City, Illinois.

Dated this 22nd day of September, A.D. 1972.
EULALIA HOTZ
County Clerk
#3 34-9-25; 10-2-9

NOTICE
TO ALL CONTRACTORS

The Madison County Land Use Committee will conduct an Informal Meeting relative to the Proposed New Madison County Building Permit Fee Schedule. The Meeting will be held on Friday, September 29, 1972, at 9:00 o'clock in the Civil Defense Building located at 333 South Main Street, in the City of Edwardsville, Madison County, Illinois.

If, in the event the Contractors are members of a contractional organization, they may have the organization speak in their behalf in an effort to conserve time and duplication in discussion.

signed/Alton May, chairman
LAND USE COMMITTEEMAN
MADISON COUNTY
#1 34-9-2?

TO BUY, SELL, RENT OR HIRE . . . USE WANT ADS

OFFICE FURNITURE AND ACCESSORIES
FOR THE LARGE COMPANY OFFICE
OR THAT SMALL OFFICE IN YOUR HOME
GRAHAM'S
Business Products, Inc.
1915 Delmar, Granite City
452-1199 877-1015

NEED PAINTING DONE?
CALL
ROSEMAN PAINTING CO.
WE SELL LUCITE PAINT
2108 Delmar Ave. Phone 876-2426
Established 1903

Your Dividends Add up Faster

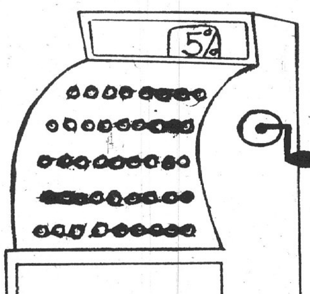

at

First Granite City Savings and Loan
(REMEMBER TO ASK FOR YOUR DOWNTOWN JACKPOT TICKETS)
5¼% on 6 Month Certificates ($5,000.00 Minimum)
5¾% on 1 Year Certificates ($5,000.00 Minimum)
6% on 2 Year Certificates ($10,000.00 Minimum)
"Equal Housing Lender"

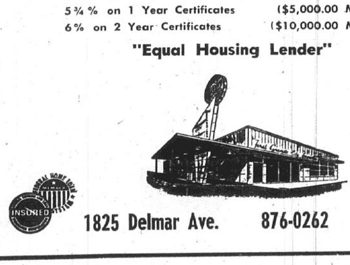

1825 Delmar Ave. 876-0262 Granite City

4-Day Special
TUESDAY thru FRIDAY, SEPTEMBER 26-29
ANY 10 PLAIN PIECES $6.99
IN BY 11 A.M. — OUT NEXT DAY BY 5 P.M.
SHIRT SPECIAL 5 SHIRTS LAUNDERED FOR ONLY $1.29
WITH AND DRY CLEANING ORDER (ON HANGERS ONLY)
SLACKS TROUSERS SKIRTS and SWEATERS 4 for $1.99
FREE BOX STORAGE
HOLIDAY 1 HOUR CLEANERS
Nameoki Village Shopping Center 876-9428
Hours: 1 HOUR SERVICE 'TIL 4 P.M. DAILY
OPEN MON. thru SAT. 7 A.M. 'TIL 6 P.M.

NOW! 110 VOLTS or 220 VOLTS!

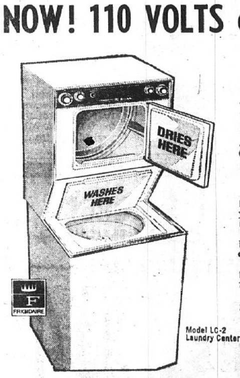

Model LC-2 Laundry Center

Frigidaire Skinny Mini. Fits almost anywhere.
(Only 2 feet wide)
■ Install it where the wash is—kitchen, bath, nursery . . . anywhere. you can get adequate wiring, plumbing and venting.
■ Washer and dryer each do a family-size load at the same time or independently.
■ 2-Speed Washer. Regular plus Delicate settings for the flexibility a family washer must have.
■ Automatic Dry Cycle eliminates guesswork, dries just right.
$329.00
CHEROKEE FURNITURE
23RD & NAMEOKI RD. GRANITE CITY
WE DELIVER
Phone 452-7576

Purchases, Contracts Approved by GC Board

The Granite City Board of Education approved 10 purchases and contracts on the basis of low bids to specifications at its meeting last week. Included were:

Boiler water treatment from Betz Laboratories for $885 and fuel oil additive from W. R. Grace & Co. for $268.92, 48 electric classroom wall clocks from G. E. Suply Co. for $424, mop service from Midwest Uniform Rental for .0125 per inch of mop, 60 door mats from Blue Ribbon Sanitary Products Co. for $363 and 48 stair treads from City Janitor Supply Co. for $117.60.

Printing of 17,000 public law 874 forms by Dan Merkle Printing for $161.50, 16 issues of the Granite High World newspaper by Prestige Printing for $1,344, rental purchase of data processing equipment from CMI Corp. at $260.75 per month for 60 months and maintenance by Sorbus Inc. at $183.50.

STORM WINDOWS & DOORS
GRANITE CITY GLASS CO.
877-5400

WANTED
HUSBAND To bring his lovely wife to:
BERT'S
CHUCKWAGON
1537 Johnson Rd.
to
REWARD
HER WITH A
DELICIOUS MEAL

25 Visiting Teachers to Study GC School Programs

Twenty-five teachers and administrative personnel from the Vandalia area will visit 17 instructional programs in the Granite City School District which have been cited by state school officials as "exemplary."

Permission for the unusually large contingent of educators to visit here Friday, Oct. 6, was granted last week by the Granite City Board of Education.

"We are proud for the district to have this request made," Supt. of Schools B. J. Davis commented to the board.

James Staff, regional superintendent of schools in Vandalia, said the 17 programs have been identified by the Illinois Office of Public Instruction (OPSI) as exemplary instructional programs.

The administrator noted by letter the Vandalia School District normally limits the number of visitors to 15 per district, but requested extending the delegation to 25 educators in the case of Granite City, because "a variety of programs and classes in your district have been recommended many times by OSPI, the Superintendent of the Educational Service Region, Madison County, and others...."

Programs to Be Visited

Among the programs in Granite City the visiting educators have asked to observe, are:

Elementary physical education; Title I Pre-School Classes; Learning Centers, kindergarten—6th grade, math and reading; Political Science Curriculum (Gifted) Grades 4 and 6.

Individualized Math Instruction — lower intermediate, Continuous Progress, kindergarten—6th grade; Team Teaching, intermediate grades; Team Teaching and Modular Scheduling in Junior High Language Arts and Social Studies.

"World of Work" Construction; Time/Space/Matter Science, Junior High Schools; Consumer Education; Industrial Arts, Junior High Schools; Vocational Education; Modular Courses in Speech/Drama.

Band, Choral, String Programs at the Junior and Senior High Levels; Art, Secondary; and the Administrative Center.

Supt. Davis said arrangements are being made by Owen E. Humphrey, curriculum coordinator, to receive the visitors at the Board of Education Offices at 9:30 a.m. Oct. 6.

Several key personnel from the Granite City district will conduct a brief orientation session and help to direct the visitors to the centers in which they have expressed an interest, the administrator advised the board.

Accept Resignation

In other action Monday evening, the board accepted with regret the resignation of Calvin Penrod, a custodian with the school district the past eight years, effective immediately, and a request for retirement by Merrill Lindsey, a custodian at Central Junior High School, beginning Dec. 31.

A leave of absence for medical reasons was approved for C. Ruth Bunch, a teacher aide at Lake Elementary School.

The board agreed to settle for $108.80, a tax objection suit brought by GM&O Railroad in 1968. The sum represents half of the original amount sought.

School Board Attorney William E. Schooley and Victor G. Anderson, comptroller, were authorized to attend a pre-trial conference and effect a settlement on tax objections filed in Madison County for the year 1970.

The conferences are scheduled next Wednesday and Thursday in the Board of Supervisors Room at the Madison County Courthouse. A total of $1,176 is being sought by the local district from railroads which filed rate objections to taxes levied.

Board Members George Moore and Donald Stucke were granted permission to attend a meeting of the Large District Council, Illinois Association of School Boards, in Springfield, Oct. 13-14.

Also approved was the purchase of two tickets to a series of four dinner meetings sponsored by the Illinois Manufacturers Association, at a total cost of $76.

Bills approved totaled $37,872, educational fund; $21,117, building fund; $754, joint agreement fund; $518,813, bond and interest fund; $217,552, new construction fund; and $29,327, cafeteria.

The Granite City High School Activity Fund showed a balance of $31,944, with receipts of $600 and disbursements of $349 during August.

Ice Skate 'Swap Shop' Sunday at Park Rink

In preparation for the 1972-73 ice skating season at the Wilson Park rink, the annual ice skate "Swap Shop" is scheduled from 2 to 4 p.m. Sunday at the rink pavilion.

Public skating sessions will start Sunday, Oct. 8, providing extremely warm temperatures do not disrupt the ice-making process, Harold Brown, Granite City Park District superintendent, said today.

Local youngsters and adults attend the swap shop each fall for the purpose of exchanging, buying and selling outgrown, used or discarded ice skates.

A brisk business usually is noted in sizes fitting younger skaters who have outgrown their skates since the previous skating season.

Tables will be set up in the warming room area at the rink to accomodate individuals with skates to display. The unique trading post has proved a popular attraction the past four years, Brown noted.

Rites Held Here For Mrs. Charlotte Weir

Funeral services were conducted at 11 a.m. Saturday at a Granite City funeral home for Mrs. Charlotte Weir, 72, of 2125 Benton St., who died Thursday morning.

She is survived by her husband, Seigle G. Weir; two daughters, Mrs. Howard (Betty Sue) Etherton and Mrs. Albedt (Marilyn) Heaton; two brothers, Phillip and Ranson Boczkiewicz, and four grandchildren.

Interment was in the Ebnezer Cemetery near Rileyville, Ill., where graveside services were held at 3:30 p.m. Saturday.

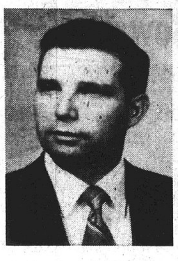

C. W. FISK, associate pastor of the First Baptist Church of Hammond, Ind., will be the principal speaker at a two-day special church meeting opening today at the Grace Baptist Church, 2600 Edwards St.

Price Calls for Repayment of Foreign Debts

Cong. Melvin Price (D-East St. Louis) has called for repayment of all outstanding debts to the United States by foreign countries.

"A number of nations of the world have outstanding debts to the United States which are estimated to total approximately $45 billion, and the American people should not be made to subsidize these debts," said Cong. Price.

"The domestic economy has required reductions in needed expenditures and development of new sources of income," the Illinois lawmaker continued. "Deficits in the balance of trade and the balance of payments have continued for years now."

"The resolution I am sponsoring would make it the sense of Congress that it shall be the policy of the United States to require repayment of the longstanding debts which are delinquent in nature," said Price.

"The Department of the Treasury would submit to Congress within 90 days of passage of this resolution a list and report on the extent of such indebtedness on the part of foreign nations," said Price.

"Immediately after the filing of this report, the Treasury Department should begin consultations with the foreign government involved for the purpose of making arrangements for the prompt repayment of those longstanding debts which are delinquent," he added.

"These debts will drag out for decades unless we initiate definite collection arrangements," Price commented. "$45 billion is a lot of money from anyone's viewpoint, and it is time that we put it to good use here at home."

Marriage License Issued

A marriage license has been issued in St. Louis to Newton E. Neal Jr., Granite City, and Mary L. Welch, 4022 Weber St., St. Louis.

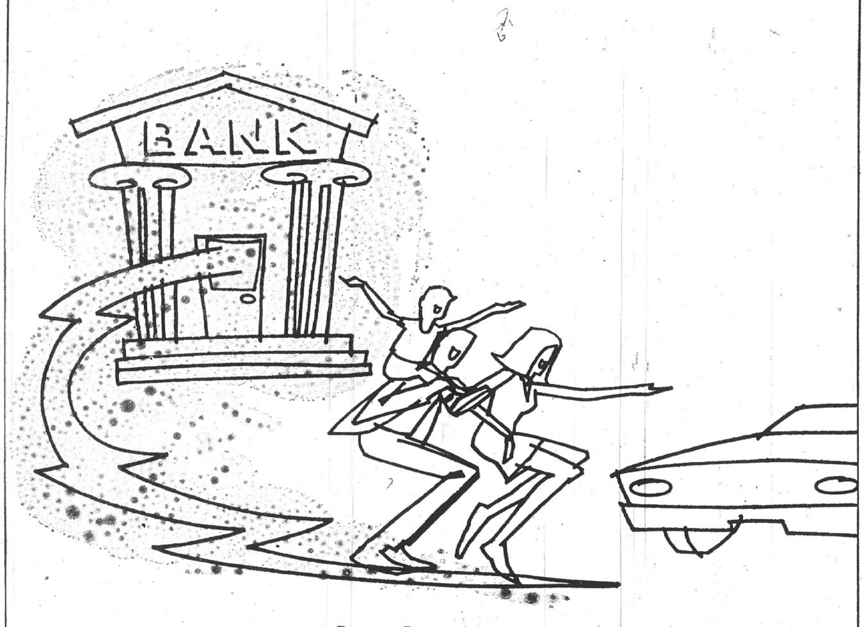

FASTBANK
That's what auto loanin' is all about

Let's see. You've come to the conclusion that you need and want a good new car. So you happily engage in picking out just the car you want and getting the price that's right and fair. Now then, there's only the li'l ole problem of adding it in to your budget. THAT seems to be the impasse between many a person and new car getting together. Well, you could get an auto improvement loan. Heck, new tires, engine overhaul, few chrome strips and you'll be set for another year if the muffler holds up and that tail pipe doesn't...

... doesn't it seem more sensible to ease your budget and car problem with a Fastbank Auto Loan? Here at your Move Ahead Bank we've originated the Fastbank Auto Loan—that auto loan we make easiest to get, fastest to get, simplest to pay for.

Come see us and you'll see. We believe people moving ahead is what banking's all about—and you'll know why we say that Fastbank is what auto loanin' is all about.

FIRST
GRANITE CITY NATIONAL
BANK
Member F.D.I.C.

SM—© 1971 Executive Ideas Inc.

Before you have an accident see a pro.

YOUR Independent Insurance AGENT
SERVES YOU FIRST

There's only one way to protect yourself against accident-prone drivers who hog the road. Keep away from them. And there's only one way to protect yourself financially. With adequate insurance. Talk to a pro. An independent insurance agent. That's us.

There is no substitute for professional know-how when you need insurance for your car, home or business. As independent agents—as pros—we can help you avoid costly mistakes. You see, we represent several outstanding companies. So we can help you choose the policy that's best for you.

Contact us soon—before you run into trouble.

Mon.-Tues.-Wed. Only
SEPT. 25, 26, 27
NOTICE:
We Reserve the Right to Limit Quantities!

TRI CITY GROCERY CO.
THREE GENERATIONS OF LOW PRICES!

HUNTER'S
FULLY COOKED . . . READY TO EAT
HAM
Shank Portion 6 to 7 lb. Avg. 49c LB.
Butt Portions lb. 59¢

Aunt Jemima EASY CORN BREAD MIX 10-Oz. Pkg. 39c

JIF PEANUT BUTTER 28-oz. jar $1.05
FASWEET LIQUID SWEETENER 6-oz. bot. 81¢ 12-oz. bot. $1.19

Ralston Oats 18-oz. pkg. 33¢ 42-oz. pkg. 61¢

"BETTY CROCKER" HAMBURGER HELPER
Chili Tomato 8-Oz. Pkg. 57c
Hash 6-Oz. Pkg. 57c
Rice Orient 7-Oz. Pkg. 57c
Beef Noodle 7-Oz. Pkg. 57c
Potato Strog. 7-Oz. Pkg. 57c
Cheese & Mac 8-Oz. Pkg. 59c

PEANUT BUTTER CEREAL CAPTAIN CRUNCH 11-oz. pkg. 48¢

CARNATION SPREADABLES 7½-oz. pkg. 69¢
KAS TRIPLE PACK Potato Chips 12-oz. pkg. 69¢

SWEET SUE CANNED MEATS
Chic & Dumplings 24-Oz. Can 59c
Chicken Stew 24-Oz. Can 59c
Ham & Dumplings 24-Oz. Can 59c
Beef & Dumplings 24-Oz. Can 59c
Boned Chicken 5-Oz. Can 45c
Boned Turkey 5-Oz. Can 47c
Chic Ala King 10.5-Oz. Can 49c
EGG Noodles & Chic 24-Oz. Can 55c

CHEF BOY-AR-DEE MEAT BALL STEW 30-oz. can 79¢

P.D.Q. Chocolate Flavor Beads 12-oz. jar 55¢
CONTADINA Tomato Sauce No. 300 can 23¢

Chef Boy MEAT BALL Spaghetti 15-oz. can 35¢
Chef Boy Ar Dee Beefaroni 15-oz. can 36¢

"KRAFT" MAYONNAISE 16-oz. jar 49¢
COMPLIMENT COOKING SAUCES 11-oz. cans 39¢

CUP A SOUP MIXES LIPTON . . . . 4-in pkg. 39¢

Chef Boy Ar Dee PIZZA MIXES
Cheese 15.5-oz. pkg. 59¢
Sausage 17-oz. pkg. 77¢
Pep'roni 17-oz. pkg. 79¢

HERSHEY MINI-CHIPS 12-oz. pkg. 55¢
HI-C FRUIT DRINKS 46-oz. can 28¢

Friskies Cube w/Magic Sauce or Mix DOG FOOD 25 lb. bag $2.99

Polident Tablets WITH A FREE Denture Bath 60-ct. pkg. $1.39
ULTRA-BRITE TOOTHPASTE WITH A FREE Toothbrush 6.7-oz. tube 86¢

MICRIN EXTRA STRENGTH MOUTHWASH 18-oz. bot. 99¢

GALA PAPER TOWELS 2 roll pkg. 48¢
PLEDGE DUSTING WAX Lemon or Regular 7-oz. bomb 79¢

SOFT TOUCH Bathroom Tissue 2 roll pkg. 31¢

LIQUID PLUMR DRAIN CLEANER HALF GAL. $1.59

HEFTY TALL KITCHEN CAN LINERS 15-ct. pkg. 69¢

Eureka Offsets Runs by Johnson, Stanley; Grid Trojans Bow 15-12

By ROY JACKSON
MHS Football Writer

The fighting Trojans led 12-7 as late as the third quarter of their home game at Madison High School Saturday afternoon. But the Wildcats of Eureka, Mo., rallied and defeated them 15-12.

The Wildcats obtained a 7-0 lead during the first quarter. End Randy McMahon passed the ball to Running Back Rick Frazee, who scored a touchdown on the 15-yard gain. McMahon kicked for the extra point.

Madison got nowhere with the ball until the Trojans got it a second time after Eureka's TD.

Running Back Charlie Johnson pounded out 56 yards for a touchdown gallop. The extra point play, a run, failed and it was still Eureka's game by one point, 7-6.

As the second quarter began, Eureka was anxious to garner a bigger lead. But it was the Trojans who took the lead for themselves.

End Chris Stanley broke loose and completed a 65-yard touchdown run.

The extra point play, again a run, was stopped short of the goal. The score at the half remained Madison 12, Eureka 7.

During the third period, Fullback Eric Darrough scored a touchdown from the one-yard line for Eureka, making the score 13-12. The extra point kick failed, and the Trojans retained a chance for a victory if they could score either a field goal or a touchdown.

Worst came to worst and during the fourth quarter the Trojans were pushed back until their ball handler was finally downed behind his own goal-line. The runner being tackled in the end zone constituted a two-point safety, making the score 15-12 for Eureka.

Madison had the ball when the referee's whistle heralded the end of the game; the clock had stopped working at half-time.

Coach Al Vonder Haar commented, "Inexperience was the first thing that cost us the game — and then the fundamentals. Everything that hurt us was fundamental.

"If you can't carry out the basic fundamental plays, it's difficult to do anything. We also had players jumping around out there who didn't keep track of what they were doing."

In other words (those of Washington Redskins Coach George Allen), "Execution of plays—and especially execution of blocking and tackling fundamentals—means everything."

Last year, Madison's game with Eureka was one of the few the Trojans won. Coach Vonder Haar and the MHS football players are hopeful that perhaps this year it will be one of the few they lose.

The season record now stands at 1-1, including the 14-12 conquest of Central High of St. Louis in a road game Sept. 15. Next on the Trojans' schedule is a game at Assumption at 4 p.m. Friday.

By Press-Record Staff Photographer
CHRIS STANLEY
65-Yard Touchdown

By Press-Record Staff Photographer
CHARLES JOHNSON
56-Yard Touchdown

Punt-Pass-Kick Event Set Saturday for Boys

Boys between the ages of 8 and 13 may register this week for the annual "Punt, Pass and Kick Contest" to be staged at 1:30 p.m. Saturday at the Granite City High School athletic field.

Registration is taking place in advance at the B. E. Hohlt Ford Motor Co., 1837 Madison Ave. Youngsters also may register, accompanied by a parent or guardian, at the high school stadium on the day of competition.

The local contest, to be supervised by the Granite City Jaycees, is the prelude to district, area, division and national competition. Three trophies will be awarded locally in each of the six age groups, Owen Ross and Jim Thrane, Jaycee project chairmen, reported.

Each boy will compete in three categories—punting, passing and kicking. No special foot gear such as football shoes or boots should be worn at any level of competition, Thrane said, noting that punting and kicking barefooted is not permitted.

Tennis shoes are recommended for all segments of the contests, the project directors said. They pointed out this type of footwear is mandatory at higher levels of competition.

To be eligible to compete a youngster must reach his eighth birthday by Jan. 21, 1973. Boys, 13 years old, who will become 14 on or before Jan. 21, are ineligible for the contest, the co-chairmen advised.

Ski Club Plans Trip to Europe

The St. Louis Ski Club is offering a two-week European ski trip to Austria and Switzerland, Dr. Vincent Palermo, president, announced.

The trip, scheduled Feb. 17-March 3, will include seven days in Solden, Austria, near Innsbruck, five days in Daves, Switzerland and one night in Munich, Germany.

The complete itinerary, which includes air fare, lodging and modified American plan costs $486.50.

Reservations are being accepted now. For additional information, Quad-Cityans may contact Bill Commack, trip captain, 832-7000, or write the St. Louis Ski Club, Box 11503, Clayton, Mo. 63105.

SMALL WONDER

SEE IT AT
COLLINSVILLE VOLKSWAGEN
COLLINSVILLE 345-5500
1832 VANDALIA STREET

With An American National Bank
HOME IMPROVEMENT LOAN

YOU CAN IMPROVE NOW AND REPAY AS YOU ENJOY

There's no need to put off the modernization of your home when we can supply the money to make your home more attractivve, more comfortable and more valuable.

EQUAL HOUSING LENDER

American
Member F.D.I.C.
NATIONAL BANK of GRANITE CITY
FEHLING AT NAMEOKI ROAD
GRANITE CITY, ILLINOIS PHONE: 876-1240

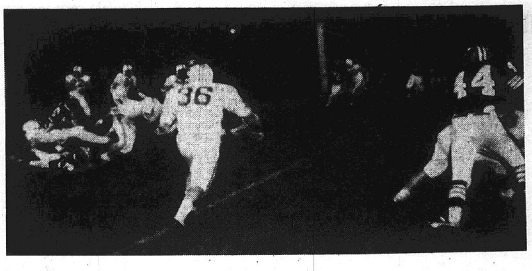

By Press-Record Staff Photographer

O'FALLON PROGRESS HALTED. An O'Fallon runner (far right) breaks loose and picks up yardage against the Granite City High School Warriors Friday evening in the opening GCHS game at home. Warrior Fullback Brad Weiss (44) on the right stops the runner. No. 36 of O'Fallon is Fullback Ron Meyers. The first conference game for the Warriors will be at Edwardsville at 8 p.m. Friday.

Game Granite Cityans Tie Game Twice But Panthers Win, 28-20

By SCOTT HARRISON
GCHS Football Writer

In a game featured by long runs here Friday night, the Granite City Warriors lost their first home game of the season to the O'Fallon, Ill., Panthers, 28-20.

The wet and rainy night hampered the performance and spirit of the Warriors in their initial start before a GCHS crowd. In their first 1972 game Sept. 15, the Granite Cityans had come from behind to triumph 8-7 at Riverview Gardens.

Halfback Jerry Winkler was the powerhouse for O'Fallon. He ran the ball for first downs in the first series of plays and, after a fumble by Granite City, Winkler carried the ball over for a touchdown on a two-yard run.

Going for the two points, Quarterback Dave Daniels carried the ball himself, making the score 8-0, which didn't change until the second quarter.

Halfback Dale Williams on a long sprint carried the ball 81 yards for a Granite City touchdown at the beginning of the second quarer. An incomplete two-point run attempt was executed, leaving the scoreboard reading 8-6 in O'Fallon's favor.

With the GCHS kickoff to the O'Fallon 20-yard line, Panther Gary Kombrink ran the ball back 80 yards to score and put his team ahead 14-6. He is a cousin of the Gary Kombrink of Belleville West and Missouri U. gridiron fame.

O'Fallon failed in another two-point attempt, a pass.

Later in the quarter, O'Fallon punted to Granite City. A five-yard penalty was called against the Warriors. A completed pass to Split End Mike Martinez set the ball on the O'Fallon 37-yard line for a first down.

Quarterback Dave Dombeck handed off to Halfback Jon Stagner, who cut through the line, driving hard downfield. Floyd Brawley assisted Stagner with beautiful downfield blocking, and the touchdown run put six more points on the scoreboard for the host team.

Stagner carried the ball over, going through the line, for two more points. Tying the score at the end of the first half at 14-14.

The Granite City High School marching band dedicated the football game to Lawrence C. McCauley, retired high school principal.

Granite City kicked to O'Fallon in the third quarter. The Panthers started from their 21-yard line but in three running plays moved the ball to the GCHS 38. Halfback Mike Bova scored on a fourth down play, speeding the 38 yards to the goal. An attempt for another two points, by a running play, failed.

O'Fallon kicked off to Granite City and Dale Williams ran the ball back to the Warriors' 35.

As Stagner carried the ball, a penalty for grabbing a face mask was called against the Panthers.

In four running plays, the Warriors pushed to a first down at O'Fallon's 32.

An accurate pass, just leading the intended receiver, Mike Martinez, was thrown by Quarterback Dombeck. Martinez hauled in the pass and sped across the goal to provide Granite City with another touchdown. With a penalty flag thrown on the Warriors' kick attempt, the extra point attempt was no good and the score stood at 20-20 in the middle of the third quarter.

The Warrior offensive team regained the ball and tried hard for the first down but was forced to punt.

With the ball at O'Fallon's 35, Kombrink ran up the middle, breaking Warrior tackles to score for the Panthers. A good two-point play, a run by Bova, made the score 28-20 in O'Fallon's favor with a minute and 13 seconds left in the third quarter.

Another punt by the Warriors enabled the Panthers to start moving again.

In two series of downs, they moved the ball to their 37.

Warrior Doug Griffith intercepted a Panther pass, but it was in vain. Granite City was penalized for pass interference.

O'Fallon was given possession on the Warrior 46 and pushed toward the goal, but a fumble was recovered by Granite City at the 20.

Stagner ran the ball for two first downs. With four minutes and 51 seconds left in the game, there was still hope of a tie game. A completed pass to Martinez got the Warriors another first down.

Dombeck next passed to Williams and then Martinez, setting the ball on the 49-yard-line.

After an incomplete pass, Stagner attempted to carry for a first down but missed it by inches.

With 58 seconds left in the game, Winkler ran six times for O'Fallon. Then quarterback Daniels kept the ball on the last two plays, waiting for the clock to tick off, and the Panthers had defeated the Warriors 28-20.

With one win and one loss, Coach Wayne Williams' Warriors hope to bounce back at the expense of Edwardsville at 8 p.m. Friday in both teams' first Southwestern Conference game of 1972. The contest will be played at Edwardsville.

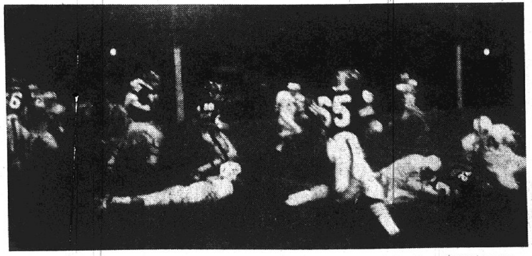

By Press-Record Staff Photographer

FALLEN WARRIOR. Warrior No. 22, Jon Stagner, halfback, on ground at right in dark jersey, is stopped on the 30-yard-line by the Panthers Friday night on the Granite City High School football field in the first home game of the season. The Warriors lost to the O'Fallon, Ill., Panthers 28-20. GCHS players include No. 20, End Mike Martinez, while No. 24 of O'Fallon is Halfback Mike Bova.

Parks to Play Ball at LCCC

Williams Parks, son of Mr. and Mrs. Clifford Parks of Granite City, is one of seven students to sign letters of intent to participate in "Buck" baseball this fall at Lewis & Clark Community College.

Parks, 18, is 5 feet, 11 inches, and 185 pounds. He plays outfield. He received three varsity letters under Coach Gale Garbe at Granite City High School and played on the All Metro East team in his junior and senior years. He also played soccer one year.

Others signing letters were Stan Dezort of Worden, Keith Hattery of Bethalto, Gregory Jones of Alton, Dennis McGee and Ronald Miller of Wood River and Mark Scroggins of East Alton.

FISH TROPHY awarded for catching a 16½-pound carp at Sandy Lake is displayed by the lucky fisherman, Walter O. Cook, Madison.

Flag Football

SATURDAY, Sept. 23

Ron Hall League

Elks 23, L & W Movers 0 (TDs-Troy McIlroy 2, Scott Blaylock)

Mitchell A.C. 25, GC Police Chiefs 0 (TDs-Danny Patterson 2, Kenny Wilson, Bryan McCullough)

Ken Gray League

Mitchell A.C. 36, GC Police Razorbacks 0 (TDs-Pat Hogan 3, Scott Arnett, Ron Klein)

Fish 'N Chips 25, L & W Movers 0 (TDs-Greg Lehman 2, Tim Dudley, Doug Hutchings)

Bowler Trucking 34, Saints 0 (TDs-Brian Schfedtke, Mike DeGonia 2, Billy Ficas, Chris McGovern)

Chargers 28, Rams 0 (TDs-Mike 2, Kim Draper 2)

Joe Robb League

Mitchell A.C. 12, Elks 6 (TDs-Mike Sherman, Paul Hasting, Robin Smith)

Soccer Cougars Maul Parkside 6-0

It was an almost equal mix of offense and defense for Southern Illinois University at Edwardsville's soccer team as the Cougars opened their season at Kenosha, Wis., Saturday afternoon by romping over the University of Wisconsin, Parkside Rangers, 6-0.

The first 32 minutes was a grim defensive struggle on the part of Wisconsin as Coach Bob Guelker's SIUE offense bombarded the Ranger goal with 20 shots on goal while holding the losers to only six.

Then, just in 1:36 minutes time, Chris Carenza broke the game open with two goals. His first came at 32:24 on an assist by Bill Renaud and his second at 33:20 on a clever pass from freshman Steve Cacciatore.

In the first half, too, the Cougars' domination can also be gauged by their advantage in corner kicks: SIUE had seven to the Rangers' none. For the game it was the Cougars 17-0.

Leading 2-0 going into the second half, the Cougars quickly got on the board as three of SIUE's outstanding freshmen crop, John Stromlau, Greg Modde (Moody) and Cacciatore combined to score three goals in about 10 minutes.

At 4:49 into the second half, Stromlau took a pass from Modde and slammed it past Parkside's goalie, Tom Thomsen, who finished the game in a state of shock. At 10:45, Modde took the ball in unassisted to make the score 4-0. Then, with 15:36 elapsed, Modde took a neat pass off from Cacciatore and made it 5-0 for the Cougars. With less than a minute remaining in the final half (44:13), Tim Putnam scored unassisted.

For the entire game, SIUE outshot Wisconsin 55-7. But, defensively, the Cougar stonewall of Denny Driscoll, Kevin Howe, Vince Fassi, Putnam and Renaud was nothing less than brilliant: they held Parkside to just one shot on goal for 45 minutes.

The Cougars will play their next game in Kansas City at 7 p.m. Saturday when they take on the Rockhurst College Hawks.

Warrior Kickers Tied By St. John Friday

The Granite City High School soccer squad struggled from behind to tie St. John of St. Louis 3-3 Friday afternoon at Wilson Park.

St. John, last year's St. Louis Metropolitan League champion, was expected to be the toughest opponent on the Warrior schedule this year until the state finals.

St. John player Bob Hermann was responsible for all three Lion goals including two in the first half which put the Warriors behind 2-0, the first time they have trailed in a game this season.

The Warriors' first point came early in the second half when Phil Hill passed to Carl Dake who dribbled up the left side to within 20 yards of the goal where his boot was good.

Wayne Canada, in his first game this season, took a corner kick from Harvey Breckner at 13 minutes into the period and headed the ball into the net to tie the score.

Dake passed to Randy Worthen in front of the net three minutes later and Worthen redirected the ball past the Lion goalie to give Granite City a 3-2 lead.

With four minutes remaining, Hermann made his third Lion point for the tie.

Warrior Coach John Sellmeyer commented later, "I was very proud of the team, being down 2-0 and fighting back against St. John, one of the toughest teams around."

The Warriors will travel to Cherokee Park in St. Louis for a varsity match against DeSales at 4 p.m. Thursday. Granite City will host the Jacksonville varsity and junior varsity teams Saturday at Wilson Park with the JV game slated for 12:30 p.m. and the varsity tangle at 2 p.m.

School Soccer

THURSDAY, Sept. 28
GCHS at DeSales (Cherokee Park, St. Louis), 4 p.m.

SATURDAY, Sept. 30
Jacksonville V & JV here, 12:30 p.m., 2 p.m.

Race Stopped By Rain Here

Rain put a halt to racing at the Tri-City Speedway Friday night and the double-header event, with super-sprint and hobo cars, was rescheduled for Friday night, Oct. 6.

One of the most promising lineups of the year was on hand Friday when the rain began to fall. Among those who completed hot laps and were preparing for qualifications were Jerry Camfield of Argenta, Bill Utz of Sedalia, Mo., Wib Spalding of Pontoon Beach, Jimmy Moughon of Springfield and 20 other top drivers. All indicated they plan to return Oct. 6.

There will be no racing this Friday night but a special United States Auto Club (USAC) event is planned for Saturday.

Among the early entries which have been received are Larry Dickson, Lee Kunzman, Arnie Kneipper, and several other Indianapolis 500 drivers.

Time-trials will begin at 6:30 p.m. Saturday with racing beginning at 8 p.m.

GC Harriers 5th, Bryant 3rd In Invitational

The GCHS cross country team was fifth in a field of 18 schools Saturday at the Edwardsville Invitational run.

Hazelwood won on the three-mile hilly track, followed by Lebanon, Alton and Belleville West.

Lebanon's Craig Virgin was first with 13:36, Alton Davis of Hazelwood was second in 14:39, and Warrior Howie Bryant was third in 14:44.

Other Warrior harriers finishing in the field of 128 runners were Dewayne Terry 24th, 15:53; Mike Adams 36th, 16:11; Phil Shands 43rd, 16:23; and Jim Hall 59th, 16:50.

GCHS will run at Cahokia at 4:30 p.m. Tuesday.

MORE ABOUT

School Tax

levy, and anticipated rates based on the levies, are:

Transportation, $27,200, rate of 9.1 cents; municipal retirement, $53,000, rate of 17.6 cents; junior college, $26,960, rate of 9 cents; bonds and interest, $131,575, rate of 44 cents; special education, $12,000, rate of 4 cents, and fire prevention and safety, $15,000, rate of 5 cents.

Rx
WHAT EVERY GOOD MEDICINE CHEST SHOULD HAVE

It is a good idea to have a medicine chest that's separate from your bathroom cabinet. This makes it easy to keep potent drugs and poisons out of reach of children. Here is a good basic list for a well-stocked medicine chest.

absorbent cotton
adhesive tape
aspirin
atomizer
bicarbonate of soda
cold cream
cough syrup
epsom salts
eye cup
fever thermometer
gauze bandage
medicine dropper
milk of magnesia
mineral oil
nose drops
ointment for burns
petroleum jelly
rubbing alcohol
scissors and tweezers
spirits of ammonia
throat swabs
tongue depressors

YOU OR YOUR DOCTOR CAN PHONE US when you need a delivery. We will deliver promptly without extra charge. A great many people rely on us for their health needs. We welcome requests for delivery service and charge accounts.

Paul Schuler & Don Vaughn's
Midtown Pharmacy
2057 JOHNSON ROAD
CALL 877-1200

GC Harriers, Bryant Continue Merry Ways

The Granite City High School harriers won another cross-country meet here Thursday as they downed Edwardsville 25-31; and speedster Howie Bryant broke the school record again on the 2.8-mile local course in 14:17.

Bryant had set a 14:47 record mark here earlier this season.

Dewayne Terry, a promising sophomore, came in second with a time of 15:24. Other Warrior harriers finishing were Mike Adams 3rd, 15:36; Jim Hall 8th, 16:03; and Phil Shands 11th, 16:10.

Mark Becherer came in first for the Warrior junior varsity in 16:52, but his team lost to Edwardsville 21-34.

GCHS Cross Country Coach Dick Harmon remarked, "I'm real pleased with the way the boys are running. They are showing some real improvement, and our top five runners are doing an exceptionally fine job."

School Football

THURSDAY, Sept. 21
Coolidge 9th 28, Grigsby 8
Prather 9th 30, East Alton 0
Belleville West Sophs 21, GCHS 6

FRIDAY, September 21
O'Fallon 28, Granite City 20
Wood River 26, Bethalto 0
Belleville East 35, DeSmet 7
Dupo 18, Nashville 14
Jerseyville 7, Triad 0
Highland 33, Vandalia 6
Greenville 19, Breese Mater Dei 0
DuQuoin 34, Sparta 0
Riverview Gardens 33, Kansas City Paseo 8
Lutheran North 14, Duchesne 6
Roxana 10, Mascoutah 0

SATURDAY, September 22
Eureka 15, Madison 12
East St. Louis 36, Cahokia 0
Belleville West 27, Alton 0
Sumner 17, Central 0

SUNDAY, September 23
Mercy 31, Marquette 0

'Y' Soccer

SUNDAY, Sept. 24

Men's Division
Lincoln Place 2, Mitchell A.C. 0
Our Gang 3, Odd Balls 0

Pee Wee Blue
St. Elizabeth Chiefs 10, Ollis Photo 0
Rozycki Realty 2, Elks 0

Senior Atoms
St. Margaret Mary 4, N & W Credit Union 0
St. Elizabeth Angels 5, Ramsey Bi-rite 1
GC Steel Credit Union 7, AAA Bookkeeping 1

Junior Bantams
Mitchell Jets 4, Mendoza Sporting Goods 2
St. Elizabeth Kickers 2, Mercer Mortuary 1

Senior Bantams
Farm Fresh 3, Mitchell Cougars 0
St. Elizabeth Stars 1, Amsco Plumbing 0

Junior Midgets
St. Elizabeth Tigers 2, Mitchell Cubs 1
Dog-N-Suds 4, Northtown Rental 2

LADIES CLASSIC LEAGUE

Thursday at Bowland

Butler Floor 856, Camelot Bowl 2,498.

Iva Harrell 184, 179, 515, Mary Meni 202, 189, 183, 574, Chris Featherson 181, 179, 517, Norma Koesterer 192, 514, Jerry Rill 186, 179, 533, Sondra Pumphrey 230, 545, Pat McMaster 176, 501, Gaylene Jacobs 192, 177, 512, Dot McMullen 208, 546, Polly Roberson 200, 526, Dot Avedisian 206, 551.

Jo Abert 187, Bette Summers 180, Marge Decrevel 175, Cindy Settles 178, Irma Buscemi 200, Marilyn Lunsford 183, Billie Wilson 185, Mary Brackett 177.

Braves Bag Gators 28-8 in Grid Tilt

It was the Coolidge Braves over the Grigsby Gators Thursday 28-8 in a junior high school grid contest.

Scoring for the Braves in the first quarter was Bryan Bunjan. Tom Manoogian scored a touchdown and then threw a pass to Tim Crooks for two more Brave points in the second quarter.

Coolidge gridder Doug Hortman scored a TD in both the third and fourth quarters and Bunjan kicked the extra point each time.

The Gators managed to score on a 50-yard pass from Dave Roberson to Dave Kwiatkowski, who also scored the extra two points on a pass from Larry Corey.

Pass, Runs in 30-0 Victory by Prather

Prather Junior High School ninth graders blanked East Alton 30-0 Thursday at Prather, with Keith Moran scoring twice on a one-yard run in the first period and on a 15-yard sprint in the second quarter.

Frank Barunica plunged over from the one-yard-line in the third period, and in the final quarter Thad Lakatos scored on a 35-yard pass from Moran. A run by Allen Benko and two runs by Randy Keeton provided two-point conversions as Prather powered its way to 8-0, 16-0 and 24-0 quarter leads.

Al Sonnenberg's eleven next will visit Belleville West at 10 a.m. Saturday.

Mexican Honorary Tops St. Elizabeth

The Mexican Honorary soccer team defeated St. Elizabeth 2-1 Sunday in regional league action played on the St. Elizabeth field.

Mark Spiroff and David Moutria scored for the winners and William Weathers scored for St. Elizabeth.

ALTON ROAD BURGLARY

Herbert Mueller, 4700 Old Alton Road, reported to Madison County authorities at 4:20 p.m. Sunday his house was looted of items with values estimated at more than $900 during the afternoon. Entry was through a window. Taken were a 23-inch color television set, a 410 gauge shotgun, a camera and a three-band radio.

Madison Harriers Top Venice in First Meet

The Madison High School cross-country team opened its season at home Friday by defeating the Venice harriers 15-50.

Due to a thundershower, the meet was cut down to a 1.7-mile race on the flat Madison track.

Madison took the first ten spots with a tie for first between Trojans Kevin Jackson and Willie Mays, each with a time of 10 minutes flat.

Other Trojans finishing were Mike Walker in 10:26, Mike Turner 10:27; Tyrone Burt 10:35, Harvey Lenoir 10:40, Elroy Daffin 10:41, Rudolph Bradley 11:15, Jerry Verba 11:17 and Michael Mays 11:21.

The Trojans will have their second meet on Oct. 2 when they host Alton Marquette at 4 p.m.

Venice harriers running against Madison were Clark Ray, Bobby Killion, James Turner, Reggie Gardner, Larry Seves, Billy Foote and Clifford Mathis.

The Red Devils travel to face Marquette at 4 p.m. today.

High Rollers

THURSDAY
At Tri-Mor Bowl

Garden Girls League
Jean Johnson — — — 221, 520

Bowlarama League
Mary Hartzel — — — 199, 529

Jack & Jill League
Edna Jones — — — — 196, 486
John Becker — — — — 208, 563

FRIDAY
At Bowland

St. John's Brotherhood
Frank Darell — — — 244, 581

GC Steel Women's League
Grace Lehn — — — — — 185
Betty Thompson — — — — 470

Welcome Wagon League
Betty Barren — — — — — 208
Barbara Smith — — — — 503

Commercial League
John Stroud — — — — 254, 567

Ladies Independent
Jenny Pulliam — — — 241, 567

Bowland Major Handicap
Perry Manoogian — — — 256
Lee Singer — — — — — 629

A. O. Smith Night Owls
Warrett Paul — — — 248, 593

CHECKBOOK MISSING

Hazel M. Scaglione, 1936 Joyce Ave., reported at 6:50 p.m. Friday that while she was shopping at a Granite City drug store, a checkbook containing 22 checks was stolen or lost from her purse. She said the purse was left unattended on a counter at the store for several minutes.

Grants
FIGHTS INFLATION

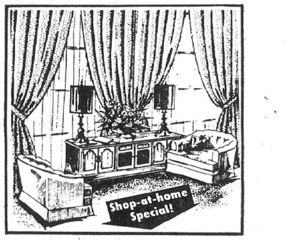

SAVE 28% ON FABRIC ALONE
'SATIN SYMPHONY'
CUSTOM DRAPERIES
With cotton sateen lining at NO EXTRA COST!

Luxurious rayon/acetate antique satin custom draperies, lined with rich cotton sateen.

'Strathmore'—best selling custom antique satin and cotton sateen lining.
Both Reg. $3.50 yd. .... Sale $2.50 yd.
Other 'Satin Symphony' fabrics with linings on sale*...
'Carlton' Reg. $3.75 yd. .... Sale $2.75 yd.
'Sagamore' Reg. $4 yd. .... Sale $3 yd.
'Sultana' Reg. $5 yd. .... Sale $4 yd.

SALE $50 REG. $62**
Fabric, Labor for 90" x 90" draperies

*Labor not included
**Plus installation

Phone your nearest Grant Store for Shop-at-home service

20 NAMEOKI VILLAGE

GRANTS BRADFORD HOUSE

EVERY NIGHT IS FAMILY NIGHT
Grants Umbrella of Values

MONDAY
LIVER AND ONIONS
Served with creamy mashed potatoes, brown gravy, buttered vegetable, roll and butter. 99c

TUESDAY
RIB EYE STEAK
Grilled to order, served with crisp French fried potatoes, tossed salad, your choice of dressing, roll and butter. 99¢

WEDNESDAY
CLAMS
Golden brown fried clams served with crisp French fries, creamy cole slaw, roll and butter. It's all you can eat. $1.39

THURSDAY
COUNTRY FRIED STEAK
Served with creamy mashed potatoes, buttered vegetable, country gravy, roll and butter. 99c

STORE HOURS: 9 A.M. - 9 P.M. — SUNDAY, 11 A.M. - 7 P.M.

Grants FIGHTS INFLATION

20 NAMEOKI VILLAGE, GRANITE CITY, ILL.

Grants
FIGHTS INFLATION
LIMITED QUANTITIES

BLITZ
MON., TUES., WED.
SEPTEMBER 25-26-27

TOYLAND IS OPEN!
LAYAWAY NOW FOR CHRISTMAS!!

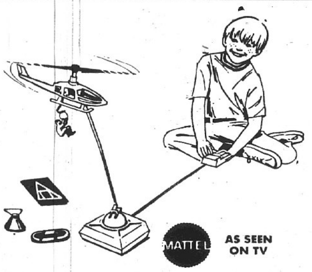

REMOTE CONTROL
VERTIBIRD(TM)
HELICOPTER SET
Take command of this Vertibird(TM) copter with astronaut, space capsules, life craft, pylon control. Pilot real copter missions.
MATTEL AS SEEN ON TV
SALE $8.44

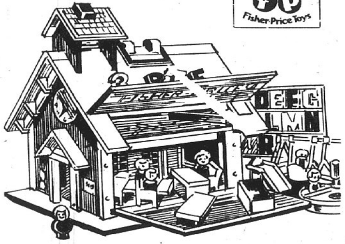

FISHER PRICE®
PLAY FAMILY SCHOOL
A fascinating teaching center that includes schoolhouse with bell and movable clock hands, pupils, teacher, desks, chairs, playground gear. Magnetic letters, number, chalk, eraser.
SALE $9.44

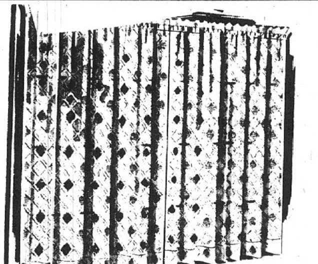

A jewel of a curtain!
DIAMOND PATTERN KNIT PANELS
incredibly priced
SALE $1.97 63", 81" length panels
Rayon and polyester blend is machine washable and dryable. With 4" bottom hems, decorator detailed. In white and home fashion colors.

- Non-skid Durogan rubber backing
- 3 tough fibers one even goes OUTDOORS
- Flat-packed for carry-home convenience

ONLY $26.88 EA.

9 x 12 FT. ROOM-SIZE RUGS
A. Herculon® — indoor/outdoor miracle Herculon® olefin fiber with stain-release BUILT-IN
B. Nylon — long-wearing continuous filament nylon is an all-over random-sheared effect
C. Polyester — thick dense textured polyester face shaggy shag in rich exciting colors
9x12-ft. Polyurethane foam pad, ¼" Thick . . . 4.97

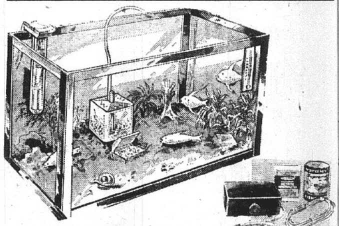

BIG BARGAIN!
10-GAL. AQUARIUM STARTER SET
Set includes: stainless steel tank, thermometer, vibrator pump, tubing, filter, glass wool, charcoal, anti-chlorine, fish food, instruction book.
SALE $9.96

SEPT. 25-26-27 ONLY — CLIP COUPON AND BRING TO GRANTS
With this coupon
260 COUNT COTTON BALLS

SALE 46¢
• For cosmetic and baby care as well as 1001 other uses
LIMIT: 2 bags per customer

SEPT. 25-26-27 ONLY — CLIP COUPON AND BRING TO GRANTS
With this coupon
SHEER NYLON SCARFS

SALE 17¢
• Solid pastel colors
• Full 28" square design
LIMIT: 4 per customer

SEPT. 25-26-27 ONLY — CLIP COUPON AND BRING TO GRANTS
With this coupon
LIFE-LIKE PLASTIC ROSES

SALE 9¢ each Reg. 16c
• Beautiful life-like roses that will last for years
LIMIT: 3 dozen per customer

SEPT. 25-26-27 ONLY — CLIP COUPON AND BRING TO GRANTS

Sale 13¢ EA.
GRANTS LONG-LIFE LIGHT BULBS
• 40, 60, 75, 100 watts • Stock up now
LIMIT: 4 per customer

SEPT. 25-26-27 ONLY — CLIP COUPON AND BRING TO GRANTS
MAALOX SUSPENSION SALE 78c

- Reg. 97c
- 12-oz. Size
- Limit 2

SEPT. 25-26-27 ONLY — CLIP COUPON AND BRING TO GRANTS
VINYL Tote Bags
SALE 46c
- Reg. 68c
- Limit 2

20 NAMEOKI VILLAGE — GRANITE CITY, ILLINOIS

Charge It! LIMITED TIME BEEF SALE

PRICES GOOD THRU SAT., SEPT. 30

U.S.D.A. COMM'L. BEEF SIDES
NO MONEY DOWN 55c
For Example: 300 lbs. at 55c Total Price $165 Only $42.75 Per Month for 4 months. No interest or carrying charges
Average weights 300 lbs. to 450 lbs.

JUST SAY CHARGE-IT
105 DAYS -- SAME AS CASH
FIRST PAYMENT NOV. 30, 1972

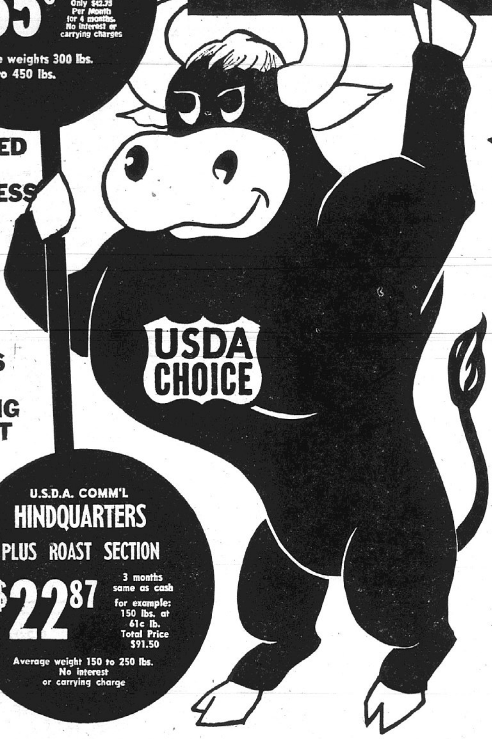

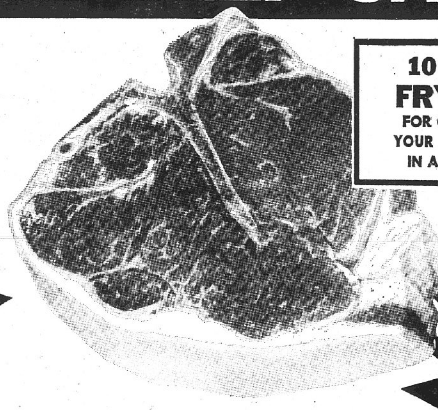

10 LBS. FRYERS
FOR OPENING YOUR ACCOUNT IN ADVANCE

CHECK THESE LOW, LOW PRICES

SELECTED FOR GREATNESS

GRAND OPENING SPECIAL

U.S.D.A. CHOICE BEEF SIDES
59c lb.
For example: 300 lbs. at 59c, total price $177.00. 105 days same as cash. No interest or carrying charges. Average wt. 300 to 450 lbs.

U.S.D.A. CHOICE HINDQUARTERS
69c lb.
For example: 150 lbs. at 69c lb., total price $103.50. Only $34.50 a month for 4 months. No interest or carrying charge. Average weight, 150 lbs. and up.

U.S.D.A. PRIME STEAK ORDER
79c lb.
RIB AND LOIN 150 to 225 lbs.

GUARANTEE
SATISFACTION GUARANTEED!
All meats are guaranteed and will be replaced package for package and pound for pound of grade purchased. No time limit.
NO TIME LIMIT

ALL MEATS SOLD HANGING WEIGHT

U.S.D.A. COMM'L HINDQUARTERS
PLUS ROAST SECTION
$22.87
3 months same as cash
for example: 150 lbs. at 61c lb. Total Price $91.50
Average weight 150 to 250 lbs. No interest or carrying charge

-SPECIAL- EARLY BIRD BONUS!

20 BAR-B-Q PORK STEAKS
FOR ANYBODY PLACING AN ORDER BY SATURDAY EVENING

$1 BONUS BUYS Your choice of any One Bonus w/purchase, 140 lbs. or more

10 Lbs. PORK CHOPS	$1.00	10 Lbs. B-B-Q SPARE RIBS	$1.00
20 Lbs. CHICKEN	$1.00	10 Lbs. BACON	$1.00
10 Lbs. SAUSAGE	$1.00	10 Lbs. HOT DOGS	$1.00

FREE CUTTING & WRAPPING
ALL BEEF SELECTED BY CUSTOMER WITH HELP OF OUR EXPERT MEAT CUTTERS

U.S.D.A. CHOICE & PRIME
PRE-TRIMMED BEEF ORDER
89c TO $1.29 LB.
PRICES DEPEND ON CUTS AND WEIGHTS

master charge THE INTERBANK CARD
Shoppers CHARGE Service

WE ACCEPT U.S. GOVERNMENT FOOD STAMPS

CALL NOW
FOR CUTTING APPOINTMENT OR TO OPEN ACCOUNT
ALL MEATS CUT BY APPOINTMENT
OPEN 10-8; SAT. 9-6; SUN. 12-6

ACROSS FROM FAIRMOUNT PARK RACE TRACK IN THE SAV-MART PLAZA CENTER

PHONE YOUR ORDER IN NOW! 345-0447 CHARGE IT!
105 Days Same as Cash

COLLINSVILLE BEEF CO.

9500 COLLINSVILLE ROAD (IN SAV-MART SHOPPING CENTER) COLLINSVILLE, ILLINOIS

Enrollment in Quad-City Schools Totals 18,587

Enrollment in Quad-City area public and parochial schools totals 18,587 students for the 1972-73 school year, a decrease of 641 from the same time last year, a survey showed today.

Total enrollment in Venice, Madison and Granite City parochial schools, grades one through eight, is 1,192, a decrease of 103.

Quad-City elementary grades in the public schools have registered 9,682 pupils, including kindergarten through eighth in Madison and Venice schools.

Included are 7,552 in Granite City, 1,688 in Madison and 442 in Venice.

Junior high schools in Granite City and Madison have reached an enrollment of 3,824, an increase of 10.

Central Junior High, which will be phased out this school year, has 588 students; Coolidge Junior High has 1,192; Grigsby Junior High has 952; Prather Junior High has 746; and Madison Junior High has 346.

High Schools

High school enrollment totals 4,122, up 90, including Granite City High (grades 10-12), 3,287, an increase of 61; Madison High has 637, up 37; and Venice High has 198, a decrease of eight.

Granite City public school registration by grades includes kindergarten, 1,005; first, 999; second, 974; third, 1,091; fourth, 1,094; fifth, 1,079; sixth, 1,166; seventh, 1,109; eighth, 1,133; ninth, 1,349; 10th, 1,334; 11th, 1,021; and 12th, 734.

There are 144 special education students in the elementary schools and 85 in the junior and senior high schools. Pre-school centers have 103 children, not included in the Granite City total.

Granite City public schools include 7,552 in elementary grades and 6,765 in secondary grades, including junior highs.

Enrollments in Granite City public grade schools include Emerson, 325; Frohardt, 605; Johnson, 622; Lake, 406; Logan, 337; McKinley, 392; Marshall, 472; Maryville, 565; Mitchell, 587; Nameoki, 527; Niedringhaus, 524; Parkview, 458; Stallings, 313; Washington, 422; Webster, 423; and Wilson, 574.

Madison public school enrollments by grades includes kindergarten, 171; first, 190; second, 196; third, 174; fourth, 194; fifth, 174; sixth, 198; seventh, 180; eighth, 166; ninth, 177; 10th, 164; 11th, 146; and 12th, 135.

Included are 45 special education students in the elementary schools and 45 in the high school.

Enrollments in Madison elementary schools are Dunbar (4-6), 232; Blair (K-3), 297; Louis Baer (4-6), 360; and Harris (k-3), 453.

Venice public school enrollment includes kindergarten, 57; first, 55; second, 40; third, 42; fourth, 42; fifth, 34; sixth, 41; seventh, 55; eighth, 49; ninth, 69; 10th, 43; 11th, 51; and 12th, 45.

Included are 15 in elementary EMH classes, eight in a learning disability class and four socially maladjusted. The grade school totals 429 pupils.

Grade enrollments in the six Quad-City parochial schools include first, 123; second, 121; third, 123; fourth, 167; fifth, 153; sixth, 182; seventh, 167; and eighth, 154.

Enrollments by schools are St. Elizabeth, 326; Sacred Heart, 239; St. Margaret Mary, 243; St. Joseph's, 122; and St. Mary's-St. Mark's, 262.

AUTOS IN ACCIDENT

Autos driven by Roger D. Elliott, 2821 Denver St., and Alex Duccini, 2604 E. 27th St., were in an accident at 7:05 p.m. Thursday at Niedringhaus and Madison Avenues.

WANT ADS
GET RESULTS

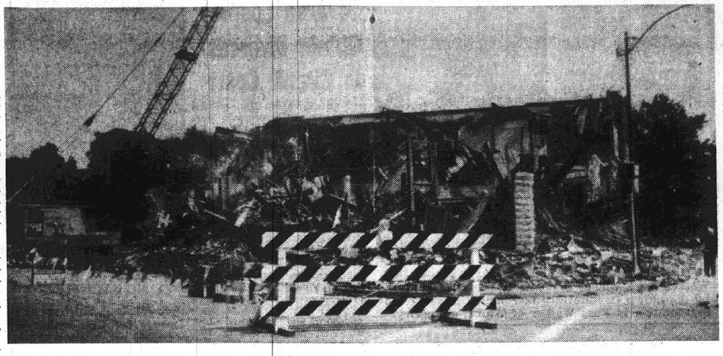

By Press-Record Staff Photographer

PILE OF RUBBLE is all that remains of the front section of the old First National Bank Building on the wedge at Niedringhaus Avenue and Cleveland Boulevard. Demolition workers razed this much of the building with a 'headache ball' last week. The property, owned by Ernest Karandjeff, president of the Granite City Trust & Savings Bank, will be cleared within a week.

Madison

MRS. LENNA WILLIAMS
1638 Sixth Street
877-0317

WHEELER REUNION

A Wheeler family reunion was held at the Livingston Park last week, with arrangements being made by Mr. and Mrs. John Burns and Mr. and Mrs. Ronald Burns and children A number of out-of-town relatives attended, traveling as far as from Denver, Colo.

The day was spent playing games and reminiscing over family events.

Families form this area attending included Mr. and Mrs. Richard Wheeler, Mr. and Mrs. Andre Gitcho and son, Mr. and Mrs. Robert Wheeler and children, Mr. and Mrs. Cletus Wheeler and children.

Mr. and Mrs. Ronnie Adams and children, Mr. and Mrs. Lawrence Wheeler, Mr. and Mrs. Robert Wheeler, Mr. and Maurice Wheeler, Mr. and Mrs. Carl Mailer and children.

Mrs. Luetta Griffith, Mr. and Mrs. Ron Schloebo and children, Mr. and Mrs. Dale Griffith, Miss Linda Klueter, Butch Gibson, Mr. and Mrs. Richard Hunter and children.

Mr. and Mrs. Jesse Griffin, Mr. and Mrs. Mack Jackson, Mr. and Mrs. John Hoeft and son, Mr. and Mrs. Virgil Griffin, Mr. and Mrs. Don Wheeler and children, Mr. and Mrs. Jeff Varady and children.

Mr. and Mrs. Edith Burns, Richard Varady, Edith Oritter, Mr. and Mrs. Earl Stanfill and son, Mr. and Mrs. Edward Mueller and children, Mr. and Mrs. Ralph Hall.

Mr. and Mrs. Ronald Hall, Cecil Dunlap, H. B. Arnold, Fred Klueter, Mr. and Mrs. Jack Griffin, Mr. and Mrs. Leon Griffin, Mr. and Mrs. Donald Broyles, Mrs. Carolyn Broyles and children.

Mr. and Mrs. Carl Barnes and children, Mr. and Mrs. Calvin Barnes, Mrs. Nillie Nollen, Mrs. Nadine Nolan, Mrs. Alice LeGrand, Mr. and Mrs. Danny LeGrand and children, Mr. and Mrs. Eddie Broyles and children, Ted Griffin and son and Miss Patricia Byrd.

* * * *

DANCE DISCUSSED BY LADIES' ORGANIZATION

The Madison Ladies' City Organization met last week at the Sportsman's Club with the president, Mrs. Shirley Dutko, presiding.

The meeting opened with the pledge to the flag led by the president, followed with prayer led by the chaplain, Mrs. Violet Bader.

Mrs. Hilda Graville gave a report on a dance planned for Oct. 13 at the Croatian Home. Tickets are being sold by members and Mrs. Graville and Mrs. Dutko are to be called for tickets. The "Tune Twisters" will furnish music for the dance.

Officers of the organization will attend a champagne dinner Oct. 8 at the Venice-Madison American Legion Home.

Mrs. Sophie Kraus, a member of the organization, has been a patient in Queeny Towers Room 111, it was reported.

Hostesses, Mrs. Nigel Maeras and Mrs. Pauline Dubish, served refreshments to Mesdames Mildred Burgess, Juanita Brown, Cora Barr, Ida Dant, Ann Bialczak, Sadie Wojcak, Sue Miller, Mary Bucherich, Frances Trotts, Julia Goclan, Josephine Knezevich, Maxine Costoff, Mary Firtos, Winnie Sasyk, Eileen Scrum and Julia Voloski and those mentioned.

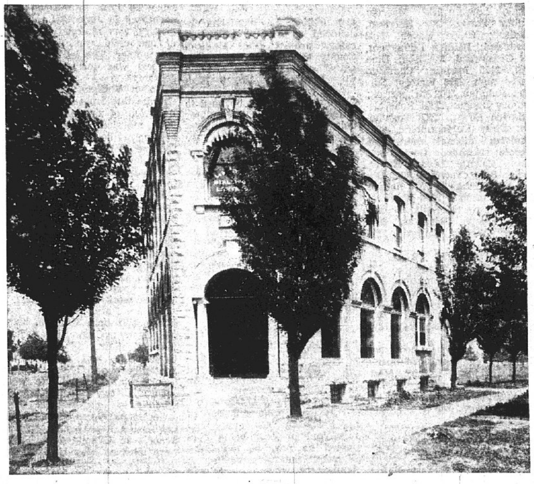

VANISHING LANDMARK is the old First National Bank building on the 'wedge' at Niedringhaus Avenue and Cleveland Boulevard. The brick structure was built in 1900. In contrast to the present era, hitching posts seen along the building at left in this view are located in positions similar to those of parking meters which had to be removed to permit the demolition. After the First National Bank moved out of the building, the offices were occupied by the Granite City, Madison & Venice Water Co., and later by Co-Ordinated Youth Services.

Nursery Rhyme Mural Adds Another Dimension to New Johnson School

By VALERIE EVENDEN
Press-Record Staff Writer

The colorful and attractively designed interior of the new Russell D. Johnson Elementary School has an added dimension today with completion of a large imaginative mural near the front entrance.

Vibrant greens, reds, blues and yellows used in the mural harmonize pleasantly with the hallway's white and tan ceramic tile floor and vivid yellow walls and offers the child a happy welcome upon arriving at school.

The artist is Keith Rabey, 18, of 1704 Edison Ave. Until graduation in June, he was an art major and a straight "A" student at Granite City High School.

Now that the painting is finished, the young man is going to concentrate on finding a job —"something in advertising or a related field," he said.

Wanted the Job

For the past few months Rabey knew the mural was his particular task, so he withheld looking for work because, as he relates, "I wanted to do it for the new school.'

Rabey first sketched a multiple theme design focusing on well-known characters from nursery rhymes and fairy tales. The overall tone of the mural is geared to the age level of children who attend Johnson School from the Pied Piper of Hamelin to Little Red Riding Hood and the Wolf.

To save time after the original sketches were made, the artist used projector equipment to transfer the scenes onto the bright yellow background wall.

He then began the painstaking task of blending rich shades of latex paint to coordinate with the theme sketches—each telling its own individual story.

Large Scale Painting

The eye catching mural is 16 feet long by 7 feet high.

Rabey started the painting process last Tuesday, to the delight of the pupils passing through the hallway. On Thursday, the hot, humid weather turned considerably cooler and the 70-degree temperature helped speed the work along.

The Russell D. Johnson School, which will be publicly dedicated Sunday, Oct. 15, has many bright and unique features. Its open space concept of teaching is conducted in cheerful surroundings with attractive furniture and color schemes.

Rabey's contribution adds one more dimension to an exciting building—one far removed from the average looking school of earlier years.

Jaycees to Celebrate 25th Anniversary Dec. 2

The Granite City Jaycees, formerly the Quad-City Junior Chamber of Commerce, will celebrate their silver anniversary Dec. 2 on the theme "Grow With the Jaycees—25 Years of Community Service," it was announced by Jim Jeffries, past president.

All former members are invited to participate and renew old acquaintances, Jeffries said.

A dinner-dance will be held at the Croatian Hall, Madison, with activities to begin at 6 p.m.

Reservations at $10 each may be made by phoning Earl Warnhoff, 907 Twenty-fourth St., 877-6377 (home) or 452-2100 (business), or Guy Cooper, 2505 Sheridan Ave., 876-1572 (home) or 452-2100 (business).

Madison School Buildings Granted County Approval

The six school buildings in Madison District 12 have been approved for the 1972-73 school year by the office of Wilbur R. L. Trimpe, superintendent of educational service region, school board members were informed Thursday night.

Approval was given after a visitation by a representative of Trimpe's office. Several suggestions made by the representative on repairs and cleaning were initiated and have been completed, Fred Riddle, school superintendent, told the board.

The board was informed that the district has been granted an extension of time until Nov. 18 in which to file desegregation plans with Robert A. Lyons, special assistant to the superintendent of equal education opportunity of the state Office of the Superintendent of Public Instruction.

The extension was granted to allow time for completion of a computer study now underway.

Schedule Approved

A letter from Richard N. Small, director of recognition supervision of the state O. S. P. I., was read informing the board that the split shift schedule for Madison Junior High School this year has been approved by the state.

Another letter, thanking the board for "the comprehensive way" in which an accreditation study was completed last year, was read from Lowell B. Fisher of the North Central Association of College and Secondary Schools.

The board also was informed that the Pay Board in Washington, D. C. has declined to reconsider the issue of retroactive increases in pay for district teachers for the period Aug. 19, 1971, through Nov. 13, 1971.

In other business the board:

Tabled action on joining an affiliate program with the National School Board Association which would provide material on federal and state programs for an increase in dues of about $100 per year.

Hired Luther Williams of Madison as a regular substitute custodian for the disstrict.

Accepted the resignations of Olga Kube, clerical aide at Harris School, and Cynthia Ann Brown, clerical aide at Dunbar School.

Gave permission for six secretaries to attend the Illinois Association of Educational Secretaries fall meeting at Chicago Oct. 27 and 28.

Granted permission for school lunch cooks to attend the Madison County School Food Service Association's Bosses' Night fall meeting tomorrow at Alton High School. Several board members also accepted invitations to attend.

Reaffirmed denial of a request by Richard Brown, principal of Madison High School, to attend the Illinois Secondary School Principals' Association meeting at Arlington Heights Oct. 15 to 18.

Agreed to continue the School Employes' Fund for Community Advancement for another year. The voluntary program operates on donations from school personnel and all funds are handled by the board.

Approved the placement of 10 special education students in classes in other districts, including two at Lake School and two at Washington School in Granite City, two at St. John's School in Edwardsville, three in Venice and one in Roxana.

Was informed that hearings on tax objections will be held from 9 a.m. to noon Wednesday in the supervisor's room of the County Courthouse at Edwardsville.

Why not take a shot at the United Fund's hole in one contest? Area golfers will be shooting 125 yards for a closest to the pin trip to Miami. Wilson Park is the scene this Friday, Saturday and Sunday. Players last weekend had fun and helped a worthy cause.

* * * * * * *

Big Book Fair will take place at the Madison Public Library this Saturday, Sept. 30 from 10:00 A.M. to 6:00 P.M. Loads of books, records and magazines will be on sale at bargain prices. Proceeds used primarily to expand the activities of the children's department at the Library.

* * * * * * *

Quad City Council of Church Women United forum will be at 7:30 P.M. Tuesday at the Suburban Baptist Church, 2500 St. Clair. An all volunteer blood donor program for the area will be the topic.

* * * * * * *

Allow your money to work harder for you. Earn higher interest. Invest in time certificates of deposit at The First National Bank in Madison.

* * * * * * *

Gardenaires Garden Club will present a program by Mrs. Carl Hueseman 10 A.M. till Noon on Thursday, Sept. 28 at the Nameoki Recreation Center. Public is invited . . . admission is free. Topic is, "How to dry and preserve flowers and wayside materials for home decoration."

* * * * * * *

Punt, pass, kick contest for boys 8 to 13 at 1:30 P.M., Saturday at the Granite City High School Athletic Field. Boys may pre register at Hohlt Ford or at the Field prior to 1:30 P.M. on Saturday. Boys must be accompanied by an adult when registering.

* * * * * * *

Enjoy the added convenience of Saturday banking and the savings afforded by lowest cost checking at The First National Bank in Madison.

* * * * * * *

Church of God of Prophecy, 1732 Rhodes, Madison is now conducting nightly 7:30 revival services. The Rev. Luther Thompson is Pastor and the Evangelist is Terry Mahen.

* * * * * * *

Congratulations: DAVID LEDBETTER, 3216 Harvard Pl.; elected Master Councilor of G.C. Chapter DeMolay . . . MIKE BILBREY and JEFF TOLLIVAR both of Venice recipients of the Vigil of Honor, highest award of Order of the Arrow and Mike elected new president and Jeff new secretary of the Lodge.

* * * * * * *

1st National Bank in Madison
600 MADISON MADISON, ILL.

WASHINGTON THEATRE
—Cooled By Refrigeration—
19th and State Sts. — 451-7777
Tonite, Tues., Wed., Thurs. Sept. 25 to 28 Starts 6:10 (PG)
A Must See — All Action — Top Entertainment — See
THE HOTTEST THING ON WHEELS
MGM Presents RAQUEL WELCH IN KANSAS CITY BOMBER

Robert Redford, George Segal & Co. heist The Hot Rock... almost
COLOR by DE LUXE® GP
Next Attraction "THE FRENCH CONNECTION" Winner 8 Academy Awards . . . and "THE VANISHING POINT" Barry Newman
The Action Is Packed In 4 Hours — Daily at 6:00
Sat. and Sun. Special Matinee From M.G.M. — See Lassie in "HILLS OF HOME" — Shown 1:00 and 3:00

MID-AMERICA THEATRES
BEL★AIR HWY. 66 & 111 Open 7:00 Start Dusk
LAST 2 NITES
'CLOCKWORK ORANGE'
'THE FOX' (X)
STARTS WED.
'JOE KIDD' (PG)
'SOMETIME A GREAT NOTION' (PG)
WED. BUMPER STRIP
FALCON 7400 COLLINSVILLE RD. Open 7:00 Start Dusk
LAST 2 NITES
'ANGELS WILD WOMEN'
'HELL'S BLOODY DEVILS'
STARTS WED.
'SWEDISH FLY GIRLS' (R)
'DAGMAR'S HOT PANTS'
WED. BUMPER STRIP

Mister Donut®
MADISON AVE. AT NAMEOKI RD.
WOW!

BACK . . .
BY POPULAR DEMAND
12 DONUTS . . . . ½ PRICE
(WITH THE PURCHASE OF ONE DOZEN)
Buy one dozen of the freshest, most delicious home-made donuts you ever tasted and get the second dozen for ½ price. (Limit 2 dozen). Your choice of many varieties. . . So don't just sit there, stop in now at your Mister Donut Shop, Madison Ave. at Nameoki Road. Valid Monday, Sept. 25th thru Friday, Sept. 29th.
FIRST DOZEN......99c
SECOND DOZEN..55c PLUS TAX

Marriage Licenses Issued by Clerk

Marriage licenses issued in the office of Miss Eulalia Hotz, county clerk, Madison County:

David J. Yount and Betty J. Gresham; Paul D. Gauen and Cynthia A. Conner; Richard W. Shafer and Karen M. McGovern; Stanford C. Beal and Beverly J. Gear; Jimmie Aaron Bowman and Jonella R. Bobb; Frank J. Kirksey Jr. and Laura E. Hays; Kenneth McKinney and Anita Winters, all of Granite City.

Joseph A. Thomason and Debra E. Svezia; Franklin Hollenbeck and Mary Jo Ann Harned; Cedric Gardnes and Claudetta Watt; Mickey C. Eller and Mary E. Bush, all of Madison.

Gary L. Woods, Venice and Linda M. Woods, Granite City; Larry R. Blomquist, Granite City and Vera J. Weller, Roxana; John O. Kirchner, East Alton, and Pauline M. Stefl, Granite City; Anthony M. Vitale, Granite City and Beverly Kay Townzen, Madison.

Roy Preston Hill, Madison, and Carol Sue Young, Granite City; Myron Miller, Granite City, and Joanne Lackey, Collinsville; Floyd W. Schoenherr, Chicago, and Sharon A. Simmons, Madison; Donald Schulze, Golden Eagle, Ill., and Linda Culp, Granite City.

TICKETED IN MISHAP

Danny P. Hutchins, 2822 Nameoki Road, was issued a reckless drivin gticket after his auto struck the parked car of David Harrington, 2545 E. 25th St., at 10:45 p.m. Thursday at E. 25th and Henry Streets.

COLLAPSES IN ALLEY

Jim Campbell, 1837 State St., was found lying in the alley at 19th Street between Edison and Delmar Avenues Thursday. He had contusions to the left side of the head and was taken by ambulance to St. Elizabeth Hospital.

WOMEN DON'T LIKE
To Be Unescorted to Dinner . . .
Recommended Solution
Take Your Wife to Dinner and Be a GREAT GUY!
BERT'S CHUCKWAGON
1537 JOHNSON RD.

Kelley to Head Illinois Chamber

Wendell J. Kelley, president of Illinois Power Co., has been nominated to serve as chairman of the board of the 20,000-member Illinois State Chamber of Commerce for the coming year.

Officer nominees for 1973 were announced by T. W. Cheney, chairman of the State Chamber's nominating committee, and president of Modern Woodmen of America, Rock Island, who said that nomination is tantamount to election. The election of officers will take place during the statewide business organization's 54th annual meeting Oct. 5 and 6 in Chicago's Palmer House.

Kelley, a Decatur resident, will succeed Ralph I. Claassen of Peoria as the State Chamber's chief voluntary officer. Claassen, vice-president and general production manager of Hiram Walker & Sons, Inc., has led the Chamber for the past two years.

To serve with Kelley, three new district vice-chairmen were nominated and three renominated.

The six vice chairman, each representing a different region of the state, were named for one-year terms. They are:

John P. Clarke, publisher, Illinois State Journal and Register, Springfield (renominated).

Theodore F. Gundlach, general manager, J. M. J. Industries, Inc., Belleville (first term).

Clifford N. Hathway, vice-president, personnel and public affairs, Caterpillar Tractor Co., Peoria (first term).

William T. Jacobs, president, Bill Jacobs Chevrolet, Inc., Joliet (renominated).

Clifford L. Peterson, senior vice president, Deere & Co., Moline first term).

Howard O. Wagner, executive vice-president, finance, Jewel Companies, Inc., Chicago renominated).

Nominated to serve his first term as treasurer was Lynn H. Miller, senior vice-president, The (Northern Trust Co., Chicago.

Kelley has been associated with Illinois Power since 1949, when he received a bachelor of science degree in electrical engineering from the University of Illinois. Starting as an assistant engineer, he moved up through the ranks and was elected president in 1966.

A member of the State Chamber's board of directors since 1969, Kelley has long been active in numerous civic, charitable and professional organizations.

HOSPITAL INSURANCE
LOW RATES — BROAD COVERAGE
CALL
COCHRANE-WOLF AGENCY
1506 JOHNSON ROAD
877-2345 876-1767

CHECK FOR $100 is presented Anna Ensor, 2815 Warren Ave., winner in a weekly contest sponsored by downtown Granite City merchants. Making the presentation is Russ Walker of Walker's Jewelry.

Hospital Notes

Patients admitted to St. Elizabeth Hospital Wednesday:

Joyce Gregory, E. St. Louis; Sue Johnson, 2423 Cleveland; Wanda Farrell, 2316 Clark; Vickie Lewis, 2237 Monroe; Phillip Young, 101 Harrison, Madison; Olivia Haven, 2182 Northland; Pauline Dunnavant, 928 Greenwood, Madison; Dina Hall, 2115 Monroe; Charlotte Yarborough, 2828 Victory; Surraya Rahman, 3902 Kirkpatrick; Bradley Badgett, 2201 Robert.

Harlon Choat, 2227 Washington; Betty DeMontmollin, 2901 Madison; Michael Motil, 2648 Lincoln; Eckhardt Gerig, 2421 State; Collette Dixon, E. St. Louis; Billy Crawford, 1633 Oliive; Paul Gaughan, 2316 Hodge; Waldo Mathenia, 2256 Washington; Barbara McNeill, Collinsville; Kristy Gelsinger, 2833 Forest; Walter Shelton, 2135 Orville.

Richard Grafton, 118 Abbott, Venice; Linda Nadziejko, 33 Iris; Virginia Thomason, 2422 E. 25th; Shirley Warren, 2813 Saratoga; James Goodin, 3700 Franklin; Gina Burrus, 153 Briarmoor; Phillip Toth, 1920 Joy; Elizabeth Walters, Hillsboro.

Willette Adams, Brooklyn; Glynis Henderson, Madison; Floyd Jenkins, 411 Third, Madison; Michael Yarbrough, 8 Lilly; Virginia Johnson, Glen Carbon; Wesley Love, 74 Lee Wright, Venice.

Timothy Gibson, 2015 Sherman; Terry Spiroff, 1200 Alton, Madison; Mary Lou Garcia, 1937 Benton; Elva Grooms, 3102 E. 23rd; Gloria Cobb, 2143 Delmar; Rose Marie Edwards, 713 Jackson, Madison; Lonnie McFarland, 922 Washington, Madison.

Patients admitted to St. Elizabeth Hospital Thursday:

Charles Burnett, 2452 Illinois; Marie Smith, 2306 Edison; Michael Alfaro, 4008 Kirkpatrick; Anna Mae Miller, 1508 Third, Madison; Emogene Jones, 1003 Kirkpatrick; Jill Werths, 2562 Spalding; Evelyn Hughes, 3242 Princeton; Stell Badgett, 2433 Missouri; Janet Reed, 1413 Third, Madison; Tammy Johnson, 2047 Washington; Pauline Bandy, 1 Lily.

Charles Cromer, 1132 Market, Madison; Henry Minceff Sr., 4281 Hwy. 162; Jennie Sherfy, 522 Third, Venice; Armeda Winston, Brooklyn; Angela Hall, 2814 Buxton; Lucy Rodenhouse, 1726 Chestnut; Gloria Goodridge, 1738 Second, Madison; Norvell Smith, St. Louis; Charles Wofford, 2224 Bryan; Patricia Swift, Collinsville; Terri Cathran, Belleville; Jane O'Donnell, 54 Venice Homes, Venice; Carl Hines, 903 Webster, Madison; Larry Hale, 2324 Miracle.

Jessie Winters, 2627 W. 22nd; Donna Lowe, 1238 Iowa, Madison; Eddie Hutchinson, 2114 Lee; Richard Gonterman, 1009 Third, Venice; Kiril Petroff, 801 Niedringhaus; Mary Hughes, 2820 Myrtle; Robert Cottrell, 3010 Buxton; Catherine Rippy, 2814 Twenty-Second; Aaron Jones, Brooklyn; Judith McCarter, 2337 Orville; Staretta Johnson, 3803 Lake St.; Beverly Crider, 2832 Palmer; Ivan Graklanoff, 2568 Lynch; Catherine Ware, 200 Weaver, Madison; John Pinejar, 3508 Johnson; Jeffery Beard, 709T Meadow Lane.

State to Share Cost of GCHS Car Simulators

Illinois Transportation Secretary William F. Cellini has announced approval of a highway safety project for Madison County to provide driver education simulators for Granite City Community No. 9 High School in Granite City.

Project funds will be used to purchase one 14-place simulator unit for use in the driver education program of Granite City High School District attendance center.

The present driver education curriculum is structured as a two-phase instructional program; the addition of a simulator unit will permit expansion to a three-phase program of instruction for the approximately 1,000 students enrolled in the driver education program.

Evaluation of the instructional program will be established to determine program effectiveness for each phase of instruction.

Total costs of the project will be $29,740. On completion of the project, $14,870 will be reimbursed to Madison County from federal funds available to Illinois under provisions of the National Highway Safety Act.

This local project is one of approximately 900 county and municipal projects being conducted as part of the State Highway Safety program. A number of other projects are being carried out by State agencies unde the direction of Governor Richard B. Ogilvie to promote greater highway safety through advanced technology and training.

14 Area Couples Obtain Divorces In Circuit Court

Fourteen Quad-City couples have obtained divorces in Madison County Circuit Court. Divorced were:

Barbara Jo Becerra from Augustine R. Becerra, both of Granite City. They were married May 9, 1964, in Granite City and separated April 27, 1972. Mental cruelty was charged. Custody of three children was granted to the mother and the father was ordered to pay $25 per week child support.

Mildred Ann Martinez from Joseph Vincent Martinez, both of Granite City. They were married May 23, 1959, in Murphysboro and separated July 30, 1972. Mental cruelty was charged. Custody of two children was granted to the mother and the father was ordered to pay $15 per week per child for support.

Sharon Gale Valencia from Michael Valencia, both of Granite City. They were married June 29, 1970, in Misouri and separated in June 1971. Mental cruelty was charged. Custody of one child was granted to the mother. The issue of child support was reserved by the court.

John William Bellovich of Granite City from Patricia Ann Bellovich of Swainsboro. They were married March 20, 1964, in Centreville and separated in June of 1972. Mental cruelty was charged. Custody of four children was granted to the father.

Judy M. Scott of Granite City from Roger D. Scott of Collinsville. They were married Nov. 21, in Belleville, and separated June 25, 1972. Physical and mental cruelty waas charged. Custody of three children was granted to the mother and the father was ordered to pay $45 per week child support.

William Ralph Simpson from Lorain Elizabeth Simpson, both of Granite City. They were married Sept. 13, 1969, in Granite City and separated in September of 1972. Mental cruelty was charged. He was ordered to pay $200 per month alimony for six months.

Geraldene Dawn Brandly of Collinsville from Lester Arnold Brandly of Granite City. They were married May 11, 1968, in Belleville and separated in September of 1972. Mental cruelty was charged.

Hatti Belle Scoles of Granite City from Ora Eugene Scoles of Fillmore. They were married Dec. 17, 1966, in Reno, Ill., and separated in August of 1972. Mental cruelty was charged.

Margie Lee Dixon of Venice from Alvin Dixon of Madison. They were married Dec. 10, 1969, in East St. Louis and separated in August of 1970. Mental cruelty was charged. Custody of one child was granted to the mother and the father was ordered to pay $15 per week child support.

Mary Cromer from James John Cromer, both of Madison. They were married April 18, 1953, in Madison, and separated March 27, 1972. Mental cruelty was charged. Custody of one child was granted to the mother and the father was ordered to pay $150 per month child support.

Max Schaeffer from Mayme Schaeffer, both of Granite City. They were married May 21, 1954, in Paris, Tenn., and separated in September 1972. Mental cruelty was charged. Custody of two children was granted to the mother and the father was ordered to pay $10 per week in support.

Christie L. Evans from Edward Ray Evans, both of Granite City. They were married March 30, 1968, in Hillsboro, Mo., and separated in January 1972. Mental cruelty was charged. Custody of two children was granted to the mother and the father was ordered to pay $30 per week child support.

Phyllis Q. Dickens of Granite City from Jerry R. Dickens of Collinsville. They were married May 9, 1962, in East St. Louis and separated Aug. 8, 1972. Mental cruelty was charged. Custody of three children was granted to the mother and the father was ordered to pay $60 per week child support.

Jo Ann Crabb from John W. Crabb, both of Granite City. They were married Dec. 23, 1971, and separated March 1, 1972. Mental cruelty was charged. Her former name of Jo Ann Barrett was restored.

By Press-Record Staff Photographer

PVT. MICHAEL FULCHER

Pvt. Michael Fulcher Leaves for California

Marine Pvt. Michael J. Fulcher, 18, son of Mr. and Mrs. John David Fulcher, 2445 Edison Ave., left here yesterday, following an 11 day leave, for four weeks of logistics school at Coronado, Calif.

Prior to his leave, he completed 11 weeks of Marine Corps recruit training at San Diego, Calif. Pvt. Fulcher, a June graduate of Granite City High School, recently was married to the former Miss Kathy Wilhelmy of Granite City.

Mrs. Cecil Peebles Dies Here At 90

Mrs. Cecil Peebles, 90, who formerly resided at 2426 Missouri Ave., died at 12:15 p.m. Thursday at the Colonial Nursing Home in Maryville where she lived for three years.

Born in Carlinville, Ill., she had lived in Granite City 65 years. Mrs. Peebles was a member of the Bethel Free Pentecostal Chapel, 25th Street and Ohio Avenue.

Her husband, William J. Peebles, died in 1953.

Survivors include a nephew, Gilbert Watson of Edwardsville, and a niece, Mrs. Willis (Beaulah) Snyder of Granite City.

Funeral services were held Saturday afternoon. Details are given in the obituary column.

Regional Fire Training School Oct. 7-8 at SIUE

Paid and volunteer firemen in the southern third of the state will attend a Southern Illinois Regional Fire School Oct. 7-8 by the Firemanship Training section of the University of Illinois, Division of University Extension.

Chief Willford J. Eckert, director, U. of I. Firemanship Training, said the classes will be conducted at Peck Building on the Southern Illinois University's Edwardsville campus.

Eckert and Chief James Ray, president, Madison County Firemen's Association, will open the school at 9:30 a.m. Oct. 7. Frank A. McGurn Jr., Oak Park, National Automatic Sprinkler and Fire Control Associations, will speak on "Fire Department Operation of Sprinkler Systems."

Two three-hour classes will be held 1-4 p.m. Oct. 7 and repeated 9 a.m.-12 noon Oct. 8, to give participants a chance to attend two. They are "Ventilation," Room 1402, instructed by Capt. Arthur T. Holtz, Elmhurst; and "Ladders," Room 302, with Prof. Gerald E. Monigold and Howard Eskridge, U. of I. Firemanship Training, instructors.

A six-hour course on "Rescue," conducted by O. E. Streeper, Emergency Squad Institute, Normal, will be held in Room 303.

In addition, a special six-hour class, "Pump Operations," will be held in Room 307 on the afternoon of Oct. 7, and features outside operations on the morning of Oct. 8 at LeClaire Lake, Edwardsville, with Warren Little, Insurance Services Office, Belleville, and Jack Manning, chief of apparatus, St. Louis Fire Department, as instructors.

Demonstrations are scheduled 1:30-3:30 p.m. Oct. 8, at a place to be announced, Chief Eckert said. They will include gasoline truck shut-off valves; LP gas fires; new nozzles; flammable liquids; jet axe; tempered glass dor; explosives and power technique devices—and "tricks of the trade."

All members of the fire service are invited to attend. Pre-enrollment is not required, and no fee will be charged; however, registration will be held 8:30-9:30 a.m. Oct. 7 and 8:30-9 a.m. Oct. 8. All participants are urged to bring protective clothing for the Rescue and Pump Operations classes, and for the demonstrations.

Chief Eckert, who is general chairman of the regional school, is director of the Illinois Fire College, held each year in June at the U. of I. in Urbana-Champaign and the oldest such educational program in the nation.

BOY HIT BY CAR

Timothy Stovall, 14, of 2140 Robert Ave., complained of pains after he was struck by an auto driven by Vickie D. Burkhart, 3259 Franklin Ave., who had been stopped for a school bus in front of Maryville School at 8 a.m. Friday. The boy told police and his mother that he ran in front of the car and panicked when the horn was sounded. He was admitted at St. Elizabeth Hospital.

ESCAPEE SENTENCED

James Thornton, 1325 Edwardsville Road, who escaped from the Granite City police station on Aug. 1 while being booked on a disorderly conduct charge, was arrested at 3:55 p.m. Thursday at his home. He pleaded guilty and was sentenced to 90 days at the state prison farm at Vandalia by Associate Judge William Johnson.

BOY FALLS FROM TREE

Michae Alfaro, 7, of 4008 Kirkpatrick Homes, was injured when he fell from a tree near his home, it was reported at 6:50 p.m. Thursday. He was taken to St. Elizabeth Hospital with a possible fracture to the right arm and pains in the pelvis, ankle and head.

Sept. 30 Deadline for Same License Numbers

Secretary of State John W. Lewis today reminded motorists who wish to retain their present license numbers for 1973 that the deadline for having their applications in the Secretary of State's office is Sept. 30.

Secretary Lewis warned that mailing the application on Sept. 30 does not meet the requirement of the reassignment section of the law.

The law gives motorists the legal right to retain their license number "provided his application for reassignment is received in the office of the Secretary of State on or before Sept. 30 of the current year," he pointed out.

Lewis said the earlier applications are received, the sooner the plates will be delivered to the applicants, adding that all plates representing reassignments and numbers assigned in response to requests will be delivered by Dec. 1.

CALL LYBARGER
READY MIX CONCRETE
452-3107 or 452-6180

Walker's JEWELRY and GIFT SHOP
127 Nineteenth Street
Phone 451-4759
For the finest GIFTS for ALL OCCASIONS!

INTRODUCTORY SPECIAL
FROM Carrier AIR CONDITIONING
INTRODUCING THE ALL NEW SOLID STATE CONTROL SYSTEM
• SAVES SERVICE • MORE EFFICIENT
• QUIETER THAN ANY OTHER MODEL
WHOLEHOUSE HEATING & COOLING SPECIAL
100,000 BTU FURNACE ONLY $40
WITH THE PURCHASE OF ANY SIZE 38GR 1973 MODEL CONDENSING UNIT—LIMITED OFFER—ALL OTHER SIZE FURNACES COMPARABLY PRICED.
Carrier No. 1 Air Conditioning Maker
ACT NOW! Phone Your Participating Dealer For FREE ESTIMATE
GRANITE SHEET METAL WORKS INC.
2500 MISSOURI AVE.
GRANITE CITY, ILLINOIS 62040
OPEN 8 A.M. - 5 P.M.
Area Code 618
876-3432
452-7333
Evenings
877-8459
David Partney, Manager

REESE DRUG STORE
BELLEMORE VILLAGE 3216 NAMEOKI RD. Granite City, Ill
Present This Coupon Ad
THREE DAYS ONLY TUES., WED., THURS.
Look Mother!
Big 8" x 10" Portrait Natural Living Color
A $9.95 Value for Only $1
(NO AGE LIMITS) Adults Same Price
COMPLETE WITH THIS AD Plus 50c Handling Charge
8"x10" Natural Living Color
Full View of Babies, Children
LIMIT ONE PER PERSON — TWO PER FAMILY
GROUPS AT $1.00 PER ADDITIONAL SUBJECT
Proofs Shown in a Complete Package Offer
TUES., WED., THURS.—SEPT. 26-27-28
TIME: 1 to 8 P.M.
"YOUR FAMILY PHOTOGRAPHER"
By Foster's Photoland U.S.A.

FEDERAL SAVINGS AND LOAN INSURANCE CORPORATION
SAFETY OF YOUR SAVINGS
INSURED
UP TO $20,000
PROTECTION
FOR HARD-EARNED DOLLARS
Your savings are insured up to $20,000 by the Federal Savings & Loan Insurance Corporation, a government agency. Since its establishment in 1934, no one has ever lost one cent in a federally insured savings account.
SOLID PROTECTION
HANDSOME EARNINGS
EQUAL HOUSING LENDER
STATE
LOAN and SAVINGS ASSOCIATION
Niedringhaus and Edison Ave.
Granite City, Illinois Phone 876-7450

Sidewalks Near Johnson School Are Being Urged

A need for sidewalks in the immediate vicinity of the new Russell D. Johnson Elementary School was brought to the attention of the Granite City School Board last week.

Supt. of Schools B. J. Davis noted that the lack of sidewalks could prove hazardous, especially to smaller children or in rainy weather—"plus the fact that the street is not in the best of repair."

Board members authorized him to contact city officials to determine "the best direction to take in solving the problem." Complaints from parents of pupils attending the school have been received by the City Council, it was learned.

The area of primary concern leads from the new school property along Norwood Drive, near Melrose Avenue, roughly a two-block stretch.

Information provided by Alderman R. E. Robertson noted that the City Council approved a low bid last December by G. H. Sternberg & Co. for street improvements in that area.

In a subsequent letter dated April 20, Robert Kronst, district highway engineer, said the project had not been submitted to the office for approval. He further advised that the contract had not been executed nor submitted to the state for motor fuel tax funding to his knowledge.

In other actions, the board agreed to provide a non-teaching aide to assist a handicapped pupil attending Niedringhaus School. The decision was made after board members heard an evaluation report from a special education official with the Office of the Superintendent of Public Instruction.

Approved were contracts with the Granite City School of Beauty Culture and Joseph's Beauty School for extension courses in connection with high school vocational classes.

Contract agreements with seven non - certificated staff members showing 5½% increases, basically in wage hikes, were approved and signed.

Also approved was a cooperative venture with the Venice School District which will allow four Venice High School students to join Granite City pupils enrolled in a health occupations vocational course at St. Elizabeth Hospital.

Participation by the Venice students will take place on a prorated cost basis and includes only the hospital training portion of the course. Academic subjects will be taught at the Venice trainees' own school.

AWNINGS—G. C. GLASS CO.
18th & Edison, 877-5400

L'EXPEDITION D'AUTOMNE! Translated means "The Fall Expedition" or, in Boy Scout terms, a camp-o-ree. Members of the Cahokia Mound Council Activities Committee are reviewing plans at the Scout Service center for the event scheduled Oct. 13, 14 and 15 at Hazlett State Park on Lake Carlyle. Seated around the table from left are G. Rollin Henn, scout commissioner; Norman Kinder Jr., in charge of scoring and registration; Dr. Thomas Layloff Jr., general chairman of the event; J. Richad Hoo's, co-chairma, and Gary Livingston of Highland, Kickapoo District activities chairman.

Canal Freight Moves Toward Record

Freight tonnage shipped through the Chain of Rocks Locks and Canal in August was the second highest ever recorded here for any one month and was only 3,163 tons less than the record set in May.

A total of 5,427,612 tons were shipped through the canal last month, slightly below the record of 5,430,775 tons in May but exceeding the 5,414,548 tons in July, which previously was the second highest ever recorded in one month.

The total in August was bolstered by a record 2,454,100 tons of grain which were shipped downriver, while 37,200 tons went upriver.

The grain shipments, primarily wheat at this time, may be expected to increase as corn and soybean shipments start later this year, shippers predict.

Total tonnage in the first eight months of this year, 37,181,383 tons, is more than 5,000,000 tons higher than shipments in the same period of last year, 32,179,918 tons.

In 1970, a record year for the locks in which 50,747,918 tons were recorded for 12 months, the total for the first eight months was 32,893,298 tons, indicating that this year likely will set an all-time record for freight shipments.

Vessel Movements Down

The numbers of all types of vessels passing through the locks in August declined from the number in July, with the exception of tow boats which increased from 1,011 to 1,062, and government patrol boats which increased from seven to eight.

Decreases included: barges, down from 5,561 to 5,476; passenger, declining from six to zero; contractor boats from 65 to 30; private recreation boats down from 379 to 190; government tow boats declined from four to zero; government barges went from eight to five and government construction boats went from one to zero.

A total of 6,771 vessels were locked through the canal last month, fewer than the 7,042 in July. Total vessels for the first eight months of the year, 48,003, show an increase over the 41,859 recorded in the same period of last year.

August lockages totaled 914, also lower than the 971 in July, but lockages for the year, through August, are greater than in the same period of 1971, by 7,440 to 4,495.

Total commercial tonnage moving upriver in August was 2,385,842 tons and 3,042,770 tons moved downriver.

Freight shipments included: petroleum products, 645,090 tons upriver, 221,950 tons downriver; grain, 37,200 up, 2,454,100 down; coal, 739,400 up, 13,600 down; cement, sand and gravel, 28,100 up, 66,450 down; sulphur, 13,000, up, 12,000 down; miscellaneous commodities, 526,386 up, 113,420 down; iron and steel products 27,980 up, 89,800 down, and chemicals, 368,736 up, 70,450 down.

Gateway Arch Attracting Record Crowd of Visitors

Ivan D. Parker, superintendent of the Jefferson National Expansion Memorial, St. Louis, reports that the fame of the St. Louis Gateway Arch is constantly attracting more visitors. According to tabulations taken at the Arch between Jan. 1, 1972, and Aug. 31, 1972—2,101,622 persons have visited the Arch, approximately one million more persons compared to figures for the same period in 1971.

Guest book registration revealed that for the first week in September there were visitors from 21 foreign countries.

The special programs under the Gateway Arch and the Old Courthouse during this centennial year for national parks has added to the increase in attendance. The living history rooms in the Old Courthouse, which include a newly-opened fur trading post, a weaving room, quilting room, courtrooms, theater and daily showing of the motion picture on the Arch construction, have been of special interest.

Another exhibit room on environmental education opened Sept. 16. It includes an environmental education library; the library is open to the public for reference only. Publications and printed matter cannot be borrowed or removed from the library.

Joseph Willis Completes Radar Training School

Joseph A. Willis, son of Mr. and Mrs. Joseph E. Willis, 2425 Roney Drive, is at home on leave after completing 15 weeks of radar school at Great Lakes, Ill. He graduated from the Naval School on Sept. 15.

After his leave at home he will be stationed aboard the USS Gearing, a destroyer home ported in New London, Conn. A 1970 graduate of Granite City High School, the local serviceman was employed at Granite City Steel, prior to entering the Navy.

PICTURE FRAMES: CUSTOM MADE. GC GLASS, 18th & EDISON

Late September Decision--Reseed Or Fertilize Lawn

By WAYNE B. SIEFERT
Area Extension Adviser-Ornamental Horticulture

Now is the time to decide if your lawn needs reseeding or fertilizing.

Reseeding is necessary when large areas of the lawn are completely brown or appear as solid patches of crabgrass and knotweed. You can make your own survey by looking for blades of bluegrass above the old cut.

While crabgrass and knotweed are beginning to go to seed, bluegrass is making a spurt of growth. An even scattering of bluegrass will respond to fall fertilizing to become a thick turf by spring.

Large brown spots or plate sized spots of solid weeds should be reseeded. Seed bluegrass in open areas and red fescue in shade areas. New varieties of bluegrass like Fylking and Penn Star are worth the extra money because both have resistance to several turf diseases.

Lightly reseed the bare spots in late September. Fall rains and the natural mulch from clippings and dying weeds provide a natural combination for seed germination.

Thatch in a lawn will prevent seed germination. If you can pick up layers of dead grass and roots, you have a thatch problem. Spiking or dethatching is necessary to get the seed down to the soil.

Early fall is an ideal time to settle a grudge with dandeloins in your lawn.

One application of 2,4-D in late September will control both germinating seedlings and prosspering dandelions to produce a weed-free turf. Fall fertilizer and cool weather will stimulate surviving bluegrass to quickly spread into these bare spots and prevent new weeds from getting started.

Clover and henbit are easily controlled by adding silvex to your spray mixture, or buying a mixture of the two. One application should give you a clean sweep.

If you find 2,4-D a problem because of wind drift to nearby flowers and vegetables try a granular weed killer or a combination fertilizer and weed killer. Both the granular and the amine (low volotile) form are available at garden stores and nurseries.

STORM WINDOWS & DOORS
GRANITE CITY GLASS CO.
877-5400

PRIZE WIG is presented to Sharon Hicks, right, of 3 St. Paul St., winner of a contest held in connection with the grand opening of Debi's Village Beauty Salon, 3903 Lake Drive. The new beauty shop is operated by Debra Mendenhall, making the presentation.

Home Buying Is Easier With Video Tape Showing

A new program to save home buyers many hours of touring prospective homes will be initiated this weekend by Sobol Realty Co. 2124 Pontoon Road.

The new concept in home buying allows shoppers to view homes for sale on a video tape unit and then visit only those of interest to them.

John Sobol, owner of the agency, said that all homes listed with his agency may be viewed on a video tape screen which shows interior and exterior views as well as the neighborhood around each home.

Each home presentation includes an audio presentation describing the house and its features.

"It is just like watching television," Sobol stated as he described the concept.

"All homes are grouped according to price ranges so a prospective buyer needs only to indicate in what price range he is searching. He can sit down and view all of the homes in the price range listed with our agency," the realtor said.

"After viewing the taped presentation, each home shopper can then visit only those homes which appealed to him, thus saving hours of traveling to and touring many homes which would not be of interest to him," Sobol continued.

He indicated the procedure also is more convenient for the seller in that more persons view the home, although fewer actually tour the unit.

Sobol said that although the tapes include only homes listed with his agency now, he plans to eventually expand the service to include all homes for sale through the Multiple Listing Service, of which his agency is a member.

Stewart County Reunion Set for Sept. 30-Oct. 1

The Stewart County Homecoming will be held this year at the High School in Dover, Tenn., at 7 p.m. on Saturday, Sept. 30, and Sunday, Oct. 1, at 2 p.m.

Entertainment will be provided by the Buckingham Family and Secton Daugherty of Granite City, and the Brake family of Clarksville, Tenn. For further information interested persons may contact Rev. Clyde Brake in Clarksville, or Wilson Carney of 3300 W. Chain of Rocks Road.

Park ID Cards Issued On Tuesday, Thursday

Residents of the Granite City Park District may obtain park identification cards from 7 p.m. to 9 p.m. Tuesday and Thursday at the Wilson Park ice rank.

Those purchasing the ID cards must show proof of residency, such as voter registration cards, tax receipts, telephone bills or similar papers, Harold Brown, park superintendent, explained.

Family passes, which permit skating at reduced rates at the local rink, may be purchased at Thursday evening's session only, Brown said. ID cards must be shown for all members of a family securing the family pass, he added.

Skating at the Wilson Park facility will begin Sunday, Oct.

ATTENTION
BOY SCOUT OR GIRL SCOUT LEADERS
50% OFF
ON ALL V.B.S. CRAFT PACKS
HEADQUARTERS FOR
• Bibles • Sacred Records
• Gifts • Greeting Cards
Christian Literature
ALTON BIBLE and BOOK STORE
2808 E. Broadway, Alton
Telephone 462-6855

QUICK WAY to BETTER PAY
Job Placement Assistance for Graduates
ENROLL NOW!
DAY AND NIGHT CLASSES IN:
CLERK TYPIST KEY PUNCH
SECRETARIAL STENO CLERK
BRUSH UP COURSES
CLASSES NOW FORMING
FOR MORE INFORMATION
CALL 452-5555 TODAY!
Approved by State Dep't. of Education
ILLINOIS TECHNICAL INSTITUTE, Inc.
1412 TWENTIETH STREET GRANITE CITY

"AMERICA IS FAST GOING"
ON SUNDAY
WORSHIP GOD
8:30 and 11:00 A.M.
IF YOU HAVE NO CHURCH
YOU ARE INVITED TO . . .
FIRST UNITED PRESBYTERIAN CHURCH
22nd and Delmar Ave. Granite City, Ill.
Rev. Dr. David B. Maxton, Pastor

Help
Fire
Police
Ambulance
Doctor
Dentist
Pediatrician
Plumber
Money
When something goes wrong you want help—fast—from a competent source.
Jot down these important telephone numbers now—so you'll have them if you need them.
Put our number right there with the others—on the last line. Not to do us any favors—but, to do yourself a favor. Because it's the fastest, easiest and best way to take care of emergency money needs.
Isn't that the kind of help you want in an emergency?
Commercial Credit* Personal Loans
Need money? That's what we're here for.
#2 American Village Shop. Center Nameoki Road • Phone: 876-8512
Credit Life and Disability Insurance Available to Eligible Borrowers
© Commercial Credit Loans, Inc.

SUPREME'S
DEPENDABLE
MAYTAG
Dishwashers

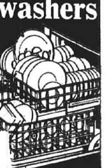

ALL MODELS IN STOCK
BUILT-IN or PORTABLE

MAYTAG Food Waste DISPOSERS
SUPREME APPLIANCE
2109 JOHNSON RD.
GRANITE CITY

A tip on cutting your heating costs:
A LITTLE CLEANING SAVES A LOT OF MONEY
It's worth a little effort to keep all elements of your heating system clean. You'll save on fuel bills and enjoy safe, trouble-free heating. Here are a few checkpoints . . .
1. With a circulating warm air furnace, clean the heat exchanges and burners.
2. Clean or replace furnace filters frequently.
3. Clean lint regularly from hot water or steam radiators.
4. Flush the low water cut-off of a steam boiler once a week until water runs clear.
5. Clean lint and other debris from registers or electric heat baseboard panels.
6. Blowers and blower motors should be cleaned and oiled sparingly at regular intervals. Make sure the blower belt is tight and not worn.
7. Make sure the chimney is free of any debris. Check the chimney by placing a lighted match under the diverter, at the connection of the furnace exhaust pipe. If the flame blows out or downward, shut off the furnace until the chimney is cleaned.
In addition, make these checks to increase heating efficiency...
8. Weatherstrip all doors and windows to prevent heat loss.
9. Storm sash and storm doors save money on fuel bills. Or cover doors and windows with clear plastic.
10. You can be comfortable at lower temperatures by raising the humidity. Use an electric humidifier or water containers on registers or radiators.
11. Thermostat should be on an inside wall, away from sources of heat such as registers or lamps.
IP
IT'S OUR BUSINESS TO SERVE YOU BETTER
ILLINOIS POWER COMPANY

Police Study Need of Own Major Case Unit

Law enforcement units in the Illinois metropolitan area of Madison, St. Clair and Monroe Counties may withdraw from participation in the St. Louis area Major Case Squad and form their own version of the unit if a survey indicates it is expedient to do so.

Cahokia Chief of Police Mearl Justus heads a committee of Illinois area officers which is polling law enforcement officials on the question of forming their own squad of top talent officers to help solve major crimes.

Justus said officials of police units in the region are being asked why they have not used the Major Case Squad more often, noting that the present squad has been used just once to investigate a case on the Illinois side of the river.

After completion of the survey, the committee will report to the Police Chiefs' Association of Madison, St. Clair and Monroe Counties.

Mrs. Amelia Premor, Former Resident, Dies

Mrs. Amelia (Plessa) Premor, 67, of Main Street, Glen Carbon, formerly of Granite City, died at 9:10 a.m. Saturday at Belleville Memorial Hospital, where she had been a patient for three weeks.

Mrs. Premor was born in Essen, Germany. She had moved to Glen Carbon from Granite City 12 years ago. Her parents were the late Gottlieb and Marie (Ricker) Plessa.

Surviving are her husband, Frank Premor Sr.; a stepson, Frank Premor Jr. of Collinsville; two brothers, Fred F. Plessa of Roxana and William Plessa of Springfield, Ill.; and four sisters, Mrs. Hilda Graville of Madison, Mrs. Marie Polley of Glen Carbon, formerly of Granite City, Mrs. Frieda Eke of Essen, Germany and Mrs. Ann Enos of Edwardsville.

Funeral services were held today. Details are given in the obituary column.

WOMAN STRUCK BY MAN

Mrs. Mary Weaver, 1651 Second St., Madison, reported to police that while on her way home in the alley in the 1600 block between Market and Second streets Thursday at 11:30 p.m. an unknown man struck her.

SAVE 10%
EARLY ORDERS
SAVINGS ON
STARK BROS.
FAMOUS QUALITY
TREES AND ROSES
Offer Expires Oct. 16, 1972
L. J. STARK
5109 Maryville Rd.
Granite City

SCHOOL LUNCH MENU

Milk also is served, and bread and butter are served when the menu does not include a sandwich.

Granite City Junior Highs also offer a hamburger plate with French fries and fruit. GCHS also offers a hamburger plate, a fruit plate and a salad plate.

GRANITE CITY

JUNIOR and SENIOR HIGHS

Tuesday - Yon Mazetta, garden salad with vinegar & oil dressing, cream bread, applesauce cake.

Wednesday - Open face hot beef sandwich, buttered potatoes, polka dot corn, custard rice pudding with lemon sauce.

Thursday - Mighty Mo, buttered green beans, peach or apricot crumb cobbler.

Monday - Frank Reuben sandwich, oven brown potatoes, buttered corn, fruit salad.

ELEMENTARY SCHOOLS

Tuesday - Yon Mazetta, tossed salad, cream bread, chocolate cake with chocolate icing.

Wednesday - Bologna or peanut butter sandwich, buttered potatoes, green beans, fruit salad.

Thursday - Hamburger on bun, French fries, apple cobbler.

Friday - Tuna Bumstead, buttered peas, cole slaw, sweetened cherries.

Monday - Wiener on bun, sauerkraut, mashed potatoes, choice of fruit.

MADISON

Tuesday - Spaghetti and meat sauce, cheese sticks, slaw, gelatin.

Wednesday - Sloppy Joe on bun, baked beans celery strips, stewed prunes.

Thursday - Meat Loaf, mashed potatoes, tossed salad, sliced peaches.

Friday - Tuna salad on lettuce, buttered spinach, carrot sticks, rice pudding.

Monday - Hamburger on bun, parsley potatoes, Harvard beets, cherry crunch.

VENICE

Tuesday - Hobo sandwich, pork & beans, cake.

Wednesday - Pork and gravy, whipped potatoes, corn, gelatin, corn bread.

Thursday - Chili, crackers, peanut butter sandwiches, sliced cheese, apple crisp.

Friday - Egg salad sandwich, French fries, pickled beets, fruit cup.

Monday - Hot dog on bun, baked beans, applesauce.

PAROCHIAL

SACRED HEART

Tuesday - Wieners, pork and beans, slaw, applesauce, oatmeal cookies.

Wednesday - Beef rovidi, green beans, beets, peanut butter sandwich, peaches.

Thursday - Hamburger and gravy, mashed potatoes, lettuce, fruit.

Friday - Toasted cheese sandwich, spaghetti & tomato sauce, gelatin.

Monday - Hamburger on bun, French fries, pickles, sugar cookies.

ST. ELIZABETH

Tuesday - Baked chicken casserole, green beans, tossed salad, fruit.

Wednesday - Hamburger on bun, French fries, pickles, fruit cup.

Thursday - Spaghetti with meat sauce, tossed salad, apple crisp.

Friday - Hot fish on bun, baked potatoes, sliced beets, pears.

Monday - Hot dog on bun, baked beans, tossed salad, spice cake.

ST. MARGARET MARY

Tuesday - Hamburger, French fries, carrots, pickles, fruit.

Wednesday - Chili, crackers, sliced cheese, celery and carrot sticks, apple crisp.

Thursday - Chicken pot pies, lettuce, green beans, fruit salad.

Friday - Fish, French fries, buttered peas, slaw, gelatin.

Monday - Ravioli, buttered corn, tossed salad, fruit cobbler.

ST. MARY'S

Tuesday - Hot dog on bun, kraut, mashed potatoes, gelatin.

Wednesday - Mostaccioli, salad, fruit.

Thursday - Bologna sandwich, corn, potato chips, pudding.

Friday - Egg salad, buttered noodles, green beans, cookies.

Monday - Hamburgers, oven brown potatoes, corn, cake.

News Notes

Patients admitted to St. Elizabeth Hospital Friday:

Karen Garner, 2940r Washington; Pamela Walton, 13 Iris; Patricia Cicio, 2580 Waterman; Glen Lowe, 2813 Wayne; James Lewis, 3801 Lake; Nancy Harkey, 4041 Rode; Susan Leidner, 5445 Maryville; Berith Bradshaw, 2445 Cleveland; Melvin Adams, Hartford; Fern Corey, 205 Lenox; Robert Campbell, 3008 E. 23rd.

Molly Wallace, 3902 Kirkpatrick; Ray Mercer, 2314 Grand; Myrel Williams, Rural Route Two; Lisa Reed, 3145 Jill; William Donohue, 2525 E. 23rd; Johanna Potter, 3113 Fehling; Thedus Perry, 1625 Fifth, Madison; Dolores Brisky, Collinsville; Mary Champion, 2011a Grand; Gloria Carllile, 4901 Redwood; Leamon Spurlock, 1347 Rhodes; Austin Brady, 2139 Woodlawn; Ernest Ryan, 3235 Maryville; Cecil Mitchell, 2049 Thirteenth; Christopher Corbitt, 1636 E. 23rd; Timothy Stovall, 2140 Robert; William Wigger, 1717 Delmar; Billie Dailey, Collinsville; Carolyn Sherfy, 1045 Washington, Madison.

Patients admitted to St. Elizabeth Hospital Saturday:

Vera Voinovich, 2605 Lincoln; Virginia Trebing, 911 Grand, Madison; Doreetha Epps, East St. Louis; Sharon Bruce, 204 Second, Madison; Troy Lee Vernor, Brooklyn; Frank Stancher, 174 Briamoor; Raymond Jones, 1516 Second, Madison; Violet Miller, 4712 Warnock; Mark Harris, 3406 Kirkpatrick.

Christy Mathenia, 3917 Gaslight Walk, Apt. 4; Ora Hollaway, 1012 College, Madison; Sharon Kay Morris, 2912 Pershing; Martha Foreshee, 824 Alton, Madison; Steven Root, 81 Cambridge; Frank Daily, 3012 Kirkpatrick; James Pankey, St. Louis; Harry Wyman, 2028 Russell; Ruby Scott, 2708 Denver.

Marine Cpl. Judd In NATO Exercise

Marine Lance Cpl. Lorenzo W. Judd, husband of Mrs. Susan E. Judd, 716 Brown St., Venice, is participating in Exercise "Strong Express" off the cost of Norway.

"Strong Express" is the largest combined land, sea and air exercise ever held by the allied countries of the North Atlantic Treaty Organization. Corporal Judd is assigned to Carrier Division Four, homebased at Norfolk, Va.

George A. Barnett in Exercise off Norway

Navy Senior Chief Petty Officer George A. Barnett, son of Mrs. Eva B. Barnett, 2520 Grand Ave., is participating in Exercise "Strong Express" off the coast of Norway.

"Strong Express" is the largest combined land, sea and air exercise ever held by the allied countries of the North Atlantic Treaty Organization. He is assigned to Carrier Division Four, homebased at Norfolk, Va.

READY MIX CONCRETE
CALL LYBARGER
452-3107 or 452-6180

Two Men Wounded in Fight at GC Tavern

A disturbance at the 20th and Park Tavern, 2100 E. 20th St., at 5:20 p.m. Saturday resulted in one man being shot in the head and another suffering cuts in the abdomen. Little information concerning events leading up to the shooting was available from the participants, police said.

John Duboise, 42, of 2768 Washington Ave., who was shot in the head during the melee, was admitted at Firmin Desloge Hospital, St. Louis. He was taken by ambulance to St. Elizabeth Hospital before being transferred to St. Louis.

Arrested on charges of aggravated battery were Jerry Warmack, 27, of 2035 Sherman Ave., and Donald Duboise, 63, of 2768 Washington Ave., a brother of the shooting victim.

Witnesses at the tavern said that Warmack pulled a small hand gun and began beating John Duboise on the head during the argument. The weapon discharge and the bullet struck Duboise on the left side of the forehead, according to police. Warmack then ran from the premises, witnesses reported.

Police said the bullet emerged from the top of the man's head and went into a wall, apparently falling behind a section of wall paneling. Duboise was standing at the end of the bar near the front windows when the shooting occurred, officers reported

Charles Warmack, 55, of 2424 State St., a brother of Jerry Warmack, suffered two long cuts to the stomach. He was admitted at St. Elizabeth Hospital.

Donald Duboise was arrested in connection with this incident, police said.

A witness reported that earlier Saturday the Warmack brothers were at another Granite City tavern and Jerry Warmack was playing pool with an unidentified Duboise brother when an argument started. The disagreement erupted again at 20th and Park Tavern, police said.

Jerry Warmack was booked at police headquarters at 1:05 a.m. Sunday. Donald Duboise was taken into custody at his home at 7:05 p.m. Sunday.

Patrolman Mank Case Remanded to Police Board

A Granite City Police Board case involving the 1969 dismis- of Patrolman Louis Mank has been remanded to the board by the Fourth District Appellate Court at Springfield with recommendations for a lesser punishment than dismisal.

The appellate court dismissed four of the brutality charges on which the Board of Police and Fire Commissioners originally based Mank's dismissal, and said that a lesser penalty should be assessed for the only two remaining charges.

The board also held that a fair trial for Mank was unlikely because the charges had been brought against Mank by Chief of Police Ronald Veizer, while Veizer's father was a member of the board, although there was no evidence that either man had attempted to use his influence.

Mank originally was named on 13 charges. The board convicted him on six counts in late 1969. That decision was reversed in circuit court at Edwardsville in June 1970. The city appealed the decision to the Fifth District Appellate Court at Mount Vernon, but that court disqualified itself and the case was taken to the Fourth District.

Lance Callis, attorney for Mank, said the appellate court ruling upheld the circuit court reversal of the police board ruling and, additionally, dismissed the four brutality charges.

The only two remaining charges are that Mank was employed by a private corporation without clearance from the department, and that he gave a ticket to a Granite City motorcycle officer for not wearing his helmet while on duty, the attorney said.

Callis said that Mank cannot return to duty as a policeman because of a disabling knee injury received in the line of duty. Mank was placed on pension early this month.

A circuit court judgment for $29,000 was granted Mank at Edwardsville in late August. The judgment was sought as salary Mank alleges is due him from the period since his removal from the payroll because of the police board order dismissing him. The city council has authorized an appeal of the judgment order.

Montessori Society to Meet Thursday Night

"What's New in Early Childhood Development Books?" will be the topic for the opening session of the Edwardsville Montessori Society Thursday at 8 p.m. on the SIUE campus. Members and guests will have an opportunity to become acquainted with and check out the 60-volume EMS collection of books on early childhood development and Montessori.

Mini - reviews of selected books will be presented by Charlene S. Trochta and Mary Beth McGivern, directresses at The Children's House, with commentary by other members.

ARRESTED ON WARRANT

Donald R. Loness, 26, of 1928 Adams St., was arrested at 17th Street and Madison Avenue Thursday on a warrant charging disorderly conduct. He was released on $35 bond.

Mrs. Lena Mefford, 79, Dies; Here 75 Years

Mrs. Lena Mefford, 79, of 1532 Third St., a resident of Madison for 75 years, died at 10:30 a.m. Sunday at St. Elizabeth Hospital in Belleville.

She had been ill three months and a patient in the hospital three days. Mrs. Mefford was born in Venedy, Ill.

Survivors include a brother, George Miller of Granite City; one sister, Mrs. Mayme Holder of Madison, and close friends, Mr. and Mrs. Bill Bancroft of Collinsville.

Arrangements are given in the obituary column.

In Navy Training

Navy Seaman Apprentice Gregory A. Lewis, son of Mr. and Mrs. Gerald A. Lewis, 2127 Missouri Ave., has graduated from recruit training at the Naval Training Center in San Diego.

GC Woman Threatened By Man Wielding Knife

A Granite City woman reported being threatened by a man wielding a large knife who gained entrance to her home by a ruse early Friday morning.

The man had visited the dwelling with others earlier the same evening and had departed with the group. Later he returned telling the woman that he needed to use the telephone due to car trouble and made the threats against her when she admitted him.

He left the house after the woman's son escaped to a neighboring home and notified police, officers were told.

Arrested by police in the case at 10:40 p.m. Sunday at 17th Street and Cleveland Boulevard was Danny C. Taylor, 19, of 1716 Cleveland Blvd., on warrants charging battery and aggravated assault. The complaints were signed by Anita Howerton.

Recklessness Charged After 2 Cars Are Hit

Jeffrey L. Wiley, 18, of 1951 Joy Ave., was charged with reckless driving following an accident at 2:40 a.m. Sunday, in which two parked cars were damaged.

Police said Wiley lost control of his auto while driving near Edwards Street and Ridgedale and struck vehicles belonging to Roland Davis, Rural Route Two, Box 1058; and Julia Muller, 204 Kirkpatrick Homes. Both cars were parked along the street.

Six Recovering After Surgery at Hospital

Patients at St. Elizabeth Hospital who have undergone major surgery.

Judith McCarter, 2337 Orville Ave.; William Turner, East St. Louis; Robert Cottrell, 3010 Buxton Ave.; Charles Wofford, 2224 Bryan Ave.; James L. O'Donnell, 54 Venice Homes; Goldie Hozian, 2933 Warren Ave.

HIT-RUN MOTORIST

William P. Aufderheide, 1528 Seventh St., Madison, reported Saturday that a motorist who left the scene struck and damaged the rear fender of a pickup truck, parked at his home.

Judiciary Seeks Hike Of $200,000 in Budget

The Madison County Circuit Court requested a judiciary budget of $737,000 for the fiscal year beginning Dec. 1, about $200,000 more than the current fiscal year, at a hearing of the finance committee of the County Board last week.

The request excluded salary increases proposed for department personnel.

The major increases was for per diem and mileage payments for jurors, from $140,000 to $240,000. Chief Circuit Judge Mihcael Kinney said the hike would permit per diem to jurors to be raised from $5 to $10 per day.

He said Madison County is one of only five counties in the state to pay jurors the legal minimum of $5.

Other increases requested were for additional personnel, more office supplies and equipment and rising costs.

One personnel request was for an administrator of volunteers in the youth probation office so the office can increase its volunteer corps from about a dozen to about 50 persons. An administrative salary should be about $9,000, it was suggested.

Decisions on the requests will be made later, according to J. J. Gramlich, committee chairman.

CALL LYBARGER
READY MIX CONCRETE
452-3107 or 452-6180

Madison Man Arrested, Faces Three Charges

Clarence "Clem" Smith, 43, of 506 State St., Madison, was arrested and charged with aggravated battery, discharging a firearm in the city and lack of a firearm identification registration.

Police charged Smith struck Winfred Stanfill, 138 Broadway, Venice, on the right side of the head with a .22 rifle, and then fired it. Stanfill was taken to St. Elizabeth Hospital, treated and released. Smith was released on a $5,000 recognizance bond.

WOMAN BITTEN BY DOG

Betty Householder, 16, of 131 Grenzer Homes, Madison, was bitten by a small dog at 7:30 p.m. yesterday at Third Street and Washington Ave in Madison and was treated at St. Elizabeth Hospital for a puncture wound to her lower left leg. She identified the owner of the dog.

AUTOS COLLIDE

Autos belonging to Michael Anthony Dittrich, 1803 Bremen Ave., and Marie Edwards, 1315 Madison Ave., Madison, collided at 8th Street and Madison Avenue, Madison, at 8:45 p.m. Thursday.

LADIES FASHIONS
. . . We fit the TALL
as well as the SMALL!
Harper's 812 Olive St. Louis

FREE FRAMES WHEN YOU BUY
PENDAFLEX HANGING FOLDERS
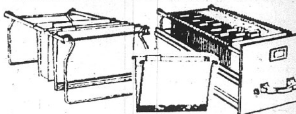
1 set of hanging folder frames with the purchase of each box of hanging folder at our regular price of — — — — — — $4.95 box
Call 452-1309
Commercial OFFICE PRODUCTS CO.
1812 State St. Granite City, Ill.

FRANKLIN UNION
WALL TO WALL MUSIC SALE!
THE FANTASTIC SOUND OF
FAMED COLUMBIA MASTERWORK!
complete for only
$199
HURRY! QUANTITY
IS LIMITED FOR THIS
SPECIAL OFFERING!
• 8 TRACK CARTRIDGE TAPE STEREO COMPONENT SYSTEM
• AM/FM RADIO & MULTIPLEX
• GARRARD AUTOMATIC TURNTABLE
• BIG FOUR SPEAKER SYSTEM
• SMOKE HUED DUST COVER
• WALNUT GRAINED CABINETS
• 1 FULL YEAR FREE SERVICE
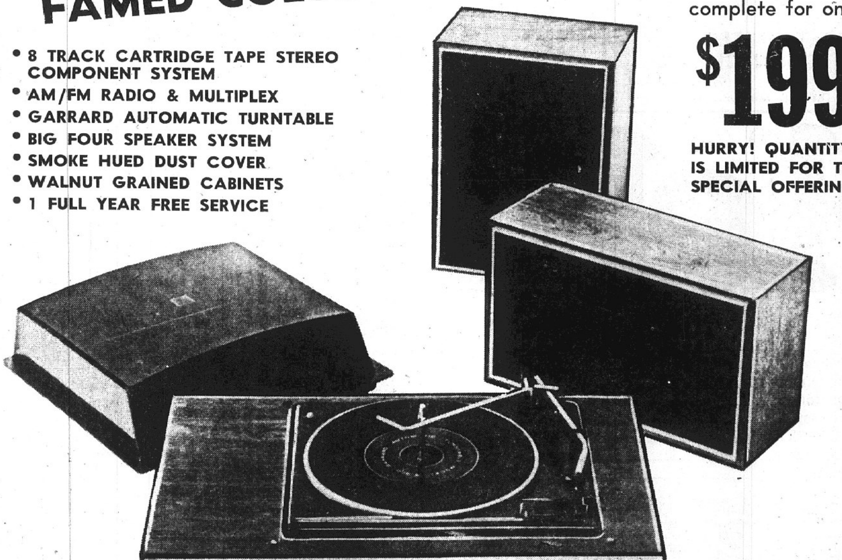
FRANKLIN UNION . . . 19th and DELMAR AVE., GRANITE CITY, ILLINOIS
OPEN MONDAY THRU SATURDAY 9:30 A.M.-9:30 P.M.

MR. AND MRS. MELVIN A. STROUD. Their wedding took place at St. John United Church of Christ. The bride is the former Miss Laura Ann Reiske, a daughter of Mr. and Mrs. Norman Reiske, 2575 Pontoon Road.

Stroud-Reiske Wedding At St. John United

St. John United Church of Christ was the scene of the candlelight wedding of Miss Laura Ann Reiske and Melvin A. Stroud on Sept. 15.

Officiating at the double ring ceremony at 7 o'clock in the evening was the Rev. Paul Surbey.

The bride is a daughter of Mr. and Mrs. Norman Reiske, 2575 Pontoon Road. Mr. Stroud's parents, Mr. and Mrs. Troy Stroud, reside at 3020 Ash Ave.

Given in marriage by her father, the bride chose a gown of Chantilly lace designed with a fitted bodice, featuring a sabrina neckline and long tapered sleeves.

The very full skirt was created with tieres of ruffled lace and enhanced with a detachable train, cascading gently to chapel length.

A forward lace headpiece held in place a shoulder length bouffant veil and she carried a bouquet of carnations and lily of the valley.

Miss Connie Huelskoetter, the bride's aunt, was maid of honor. She wore a yellow chiffon dress designed in Empire style and her bouquet was an arrangement of yellow carnations.

The bridesmaid, Miss Marlene Katka, was attired in a pink chiffon frock with a matching pink headpiece. Her bouquet was formed of pink carnations.

Serving as best man was Rick Kaiser. The groomsman was Jim Birdsong and seating the guests was Tim Reiske, a brother of the bride. Another brother of the bride, Jimmy Reiske, was the ringbearer.

Mrs. Reiske chose for her daughter's wedding a dress in blue, gray and white knit, complemented with white accessories. Mrs. Stroud, mother of the groom, wore a floor length blue dress with silver accessories.

A dinner was held at the Round Table Restaurant in Collinsville following the service.

Both young people are 1972 graduates of Granite City High School.

The former Miss Reiske is employed at Midwest Card Co. in St. Louis. Her husband works at Granite City Steel Co.

Lake School PTA Begins New Year

Student representatives from each class at Lake Elementary School presented gifts to the faculty members who were introduced last week at the first fall meeting of Lake Parent-Teacher Association. About 150 persons attended.

Dale Phelps, PTA president, was in charge of the opening ceremonies. He conducted a short business meeting and announced the names of new committee chairmen for the 1972-73 school year.

Members of the Lake School staff were introduced by Principal Edward Gonwa.

The program was an explanation and discussion relating to the new report card system and and grading plan. Reviewing the procedure was Mrs. Janet Warren, a Lake teacher and a member of the school district's Elementary Curriculum Committee.

Mrs. Joan Shaffner's multiple handicapped room won the room award banner or having the highest percentage of parents represented at the meeting. Mrs. Donna Lorentz was awarded a special prize.

PTA chairmen appointed by Phelps, include: Mrs. Betty Yarbrough, a 6th grade teacher, programs; Mr. and Mrs. John Kastelic, historians; Mrs. Patricia Rigney, ways and means; Mrs. Lucy Stucke, publicity; Mrs. Kathleen Bledsoe, room mothers; Mrs. Mary Lou Hudson, a Lake teacher, hospitality; and Mrs. Lorentz, membership.

Refreshments were served following the program by members of the PTA executive board.

Plans are being completed for a candy sale during October and a bake sale at Schermer's Market in Madison on Nov. 18, the unit was advised.

MRS. HALL IS HOSTESS TO THETA IOTA CHAPTER

Theta Iota Chapter of Beta Sigma Phi was entertained last week at the home of Mrs. Helen Hall, 2570 Boyle Ave.

Results of a rummage sale, recently sponsored by the chapter, were discussed during a short business session. Miss Vickie Barth was asked to serve as hostess at the October meeting.

A fondue was served by Mrs. Hall to Carolyn Crnkovich, Barbara Goleanor, Ivye Humphrey, Joan Prichard and Miss Barth.

Shower Honors Miss Gardner

Miss Pat Gardner was honored at a surprise bridal shower last week held at the Long Lake Firemen's Hall in Pontoon Beach. The party was given by Mrs. Mabel Kennerly, Mrs. Nadene Taylor and Mrs. Charlene Rinehart.

The honoree will become the bride of Jimmie Henson on Friday.

Blue and white were used extensively throughout the shower appointments, matching the colors to be worn by the wedding party.

Games were played and prizes were awarded.

Those attending were Mesdames Jane Sartin, Pam Sartin, Mary Sartin, Sandy Burton, Mariann Henderson, Nancy Roades, Ruth Henson, Wanda Rinehart and Mary Gardner and Misses Sheila Anderson, Janet Rinehart, Debbie Henson, Linda Rinehart and Cindy Taylor.

Birthday Cards
And
CARDS FOR ALL OCCASIONS
HALLMARK & GIBSON QUALITY CARDS
GRAHAM'S
BOOK STORE
Niedringhaus and Delmar

PORK LOIN SALE!

FIRST CUTS HALF or WHOLE
SLICED FREE IF YOU WISH
lb. 79¢

TENDER SLICED BEEF LIVER lb. 59c
YOUNG YEARLING LIVER lb. 79c

Chef's Best SLICED BACON lb. 89c
Chef's Best SKINLESS WIENERS 12-oz. pkg. 59c

Armour's Smoked BACON Ends & Pieces lb. 29c
Seitz SLICED BOLOGNA 5-lb. box $1.99

Skinned JACK SALMON lb. 59c
TURBOT FILLETS lb. 79c

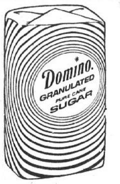

DOMINO PURE CANE SUGAR
5-lb. Bag 39c
Limit One with $5.00 Purchase

Chef's Best Reg. or Drip Grind COFFEE
1-lb. Can 69c
Limit One with $5.00 Purchase

PEPSI-COLA
3 No Return QUART BOTTLES 89c

CHEF'S BEST BREAD
1-lb. Bag Wrapped 5 for 89¢
24-oz. Sandwich 3 for $1.00

CREAMETTES HAMBURGER MATE
MACARONI CHILI TOMATO DINNER
BEEF NOODLE DINNER
2 7-OZ. PKGS. 89c

KREY'S Beef Goulash & Dumplings or Chicken Stew
13-OZ. CAN 49c

PIONEER DOG FOOD 11 300 cans $1.00
Case Price (48-in) $4.25

Large Fancy Dry LIMA BEANS . . . . 2-lb. cello 49¢
Chef's Best Creamy PEANUT BUTTER . . . . 40-oz. jar $1.29

Our Chef's Chocolate and Vanilla ICE CREAM
Gallon Carton 99c
WEIGHT WATCHER'S ICE CREAM NOW AVAILABLE IN OUR ICE CREAM CASE

Stauffer's Frozen PIZZA
• PEPPERONI
• SAUSAGE
• CHEESE
16-oz. pkg. 59c

MRS. FILBERT'S MARGARINE IN RE-USABLE CEREAL BOWLS
2 1-lb. pkgs. 79c

Fresh Grade 'A' SMALL EGGS 4 doz. $1.00

LAND O' LAKES SINGLES AMERICAN CHEESE 12-oz. pkg. 59¢
BANQUET COOKING BAGS 5 5-oz. pkgs. $1.00

Illinois grown Jonathan Red Delicious or Golden Delicious

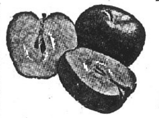

APPLES lb. 10c

Golden Ripe BANANAS - - - - - lb.
Small Yellow ONIONS - - - - - - - lb.
10c

Michigan TOMATOES . . . .
Washington Bartlett PEARS . . . .
5 lbs. $1

CALIFORNIA ORANGES . . . 3 doz. $1.29
CALIFORNIA LEMONS . . . 3 doz. $1.29

Honey Dew MELONS each 49c

Open Every Morning 8 A.M.
CLOSED SUNDAY

Schermer's
OPEN EVERY NITE 'TIL 9 P.M.
"The 1-STOP SUPERMARKET"
12th and MADISON AVE. MADISON

DOUBLE RAINBOW STAMPS
EVERY TUESDAY
ON ALL PURCHASES
EVERY THURSDAY
ON PURCHASE OF $10.00 OR MORE

The Schermer Bulletin

WEIGHT WATCHERS ICE CREAM is now at Schermers. We were about two weeks late getting it in, but it's here. Now all you weight-watchers can really live it up.

The meat-price situation is not improving. In fact the outlook is anything but good. Cattle prices will probably not change materially from here on till the end of the year. NOW HEAR THIS. HOG PRICES MAY EVEN GO HIGHER. There is some talk of Cholera in various parts of the country and if this spreads $38.00 Hogs may be the result. At any rate we will continue to look for buys that can save you money. In this week's ad we have some bacon strips for 29c lb. Those of you who bought the Seitz Bologna last week got in on a way below the wholesale market.

Items like Riblets, Turkey parts, etc., that we have been featuring can help you overcome the price of Steak, Pork Chops, etc. In all of our departments we feel that our main job is getting merchandise into our store that we can sell at attractive prices. The last nine months it's been hard, but we think we have done the job.

Leo and Avery

THIS WEEK'S JACKPOT
$300

$500 WINNER:
Rev. Christ Lyles
1512 Fifth St., Madison, Ill.

What is the difference between a tort and a crime?
Which country had a king called Harold Bluetooth?
Why are the Cliffs of Dover white?

Find out in Volume... 6 of the Illustrated
Columbia Encyclopedia
On Sale this week. Only $1.99
© Sigma Marketing Systems, Inc. 1971

FALSTAFF BEER
6 12-OZ. CANS 99c
24 12-OZ. CAN CASE $3.95

CHAMPAGNE VELVET BEER
24 12-OZ. BOTTLE CASE $3.29 PLUS DEP.
24 12-OZ. CAN CASE $4.15
8 12-Oz. Can Pkg. $1.39

County Homemakers Name Project Groups

MRS. ROBERT BRAVE
Makes Appointments

Project committee appointments of the Madison County Home Economics Extension Council have been announced by Mrs. Robert Brave of Granite City, president.

They include: Budget — Mrs. Richard Gusewell chairman, and Mesdames Rudy Becker, Leonard Hosto, Victor Becker, Harold Rapp, Richard Adams and Richard Wilson; clothing — Mrs. Kermit Ratzlaff, chairman and Mesdames Wilfred Gvillo, Mary Knecht, Robert Sido and Marshall McElroy.

4-H — Mrs. Gilbert Hosto, chairman, and Mesdames William Anderson, Rudy Becker, Vernon Becker, Herbert Diesen, Victor Drexelius and Leonard Gertsch; creative arts — Mrs. Louvain Vieth, chairman, and Mesdames Robert Hintz, Floyd Oehlert and Chester Neubauer.

Foods, nutrition and health — Mrs. Carl Baumann, chairman, and Mesdames Robert O'Connor, James Bailey, William Guennewig and John Matras; family life — Mrs. Gene Luner, chairman, and Mesdames Norman Rensing, Darwin Meier, Leroy Renken and Harry Kluge.

Home furnishings and home management — Mrs. Clifford Stahlhut, chairman, and Mesdames John Ginalick, Elmer Poos, and Louis Wiemers; safety — Mrs. H. H. Meyenburg, chairman, and Mesdames George Massa, Charles Albrecht and Robert Taynor.

Membership — Mrs. William Stutz, chairman, and Mesdames Melvin Greer, James Early, Milton Gilomen, Leo Lipe, Al Herzog and Mildred Dresch; conservation committee representative — Mrs. Gilbert Hosto, and Expanded Food and Nutrition Education Program Advisory Committee representative — Mrs. Kermit Ratzlaff.

Madison County Homemakers Extension Association received special recognition at a recent district Illinois Homemakers Extension Federation meeting at Vandalia.

The county was awarded the blue ribbon for entering one of the best historical books, which depicts the publicity efforts of the group for the 1971-72 year, Mrs. Brave announced.

Mrs. Wilferd Rutz of Highland and Mrs. Leslie Coulson of Collinsville were responsible for the historical book which will be featured in a display at the 1973 Citizenship Conference at the University of Illinois.

FREE TOUR LITERATURE AT HOLIDAY SERVICE

Lazenby Photo

MR. AND MRS. DAVID KNIKEN. They exchanged wedding vows at the Word of Life Tabernacle. She is the former Miss Bonnie Roseman, a daughter of Mr. and Mrs. Dewey Roseman, 2230 Benton St.

Miss Bonnie Roseman Marries David Kniken

The wedding of Miss Bonnie Roseman, a daughter of Mr. and Mrs. Dewey Roseman, 2230 Benton St., and David K. Kniken, son of Mr. and Mrs. Cornelius Kniken, 773 E. 163rd St., South Holland, Ill., took place on Sept. 16 at the Word of Life Tabernacle.

A double ring ceremony was performed at 5 o'clock by the Rev. Henry Crippen before an altar decorated with bouquets of white flowers and lighted candelabra.

Jack Jenkins played the organ and Rodney and Sandy Carter sang "The Wedding Song" and "We've Only Just Begun."

Given in marriage by her father, the bride chose a formal length gown of silk organza over peau de soie. Alencon lace formed the victorian neckline, edged the short puffed sleeves and created a double panel extending down the front of the A-line skirt to the hem.

An organza bow marked the Empire waistline and Alencon lace enhanced the court train that fell gently from the high rise waist in the back.

A petaled headpiece etched with aurora borealis and crystal tear drops secured a shoulder length triple tiered veil of imported French illusion. She held a colonial bouquet of daisies.

Miss Janet White, the honor attendant, wore a full length dress made in Empire style, with a candy pink chiffon bodice and silhouette skirt of pink and orchid floral fabric.

The long sleeves were cuffed with floral chiffon and matching chiffon formed the high victorian neckline.

The bridesmaids, Mrs. Rick Thompson and Mrs. Randy Vollmer, both sisters of the bride, were gowned in similarly styled frocks. All attendants wore white picture hats trimmed with streamers in colors to match their gowns.

Mrs. Thompson was in aqua and blue while Mrs. Vollmer chose shades of gold and yellow. Their bouquets of daisies were in harmonizing colors.

Amy Dawn Thompson, a niece of the bride, appeared in white floor length dress, accented with a pink sash. She carried a basket of pink rose petals.

The groom chose Edward DeWitt of South Holland as best man. Gerald Koster of Lansing, Ill., Scott Eubanks of South Holland, Mark Roseman, brother of the bride, and Robert Rill completed the corps of groomsmen and ushers.

Candlelighters, Miss Melody Roseman and Miss Donna Kniken, sisters of the bride and groom, were attired in orchid and pink gowns. Each wore a white picture hat.

Mrs. Roseman, the bride's mother, was attired in a street length coat and dress ensemble in pastel blue, accented with black accessories.

The groom's mother, Mrs. Kniken, chose a floor length gown of light green chiffon with an avocado skirt designed in Empire style. Her accessories were in gold. Both mothers wore carnation corsages.

Guests were received by the newly married couple at a reception held at the NCO Club of the Granite City Army Installation after the service. Attending the guest book were Misses Donna Roseman, a sister of the bride, and Becky Benson.

Mr. and Mrs. Kniken, the groom's parents, were hosts at a rehearsal dinner at Heritage House, St. Louis, the evening preceding the ceremony.

After a wedding trip to the Lake of the Ozarks, the couple will reside in Granite City.

DISCUSSING PROPOSED ALL-VOLUNTEER blood donor program for the Quad-City area are, left to right, Miss Jill Hadden, field representative for the Illinois-Missouri Red Cross blood program; Mrs. Fred Rupp, president of Quad-City Council of Church Women United; and Mrs. Elizabeth Munkres, blood program consultant for the Red Cross.

Church Women Set Annual Forum

The second annual Forum of the Quad-City Council of Church Women United will be held at 7:30 p.m. Tuesday at Suburban Baptist Church, 2500 St. Clair Ave.

Guest speaker will be Miss Jill Hadden, field representative for the Illinois-Missouri Red Cross Blood Program, who will discuss an all-volunteer blood donor program for the area.

Additional guests will be Paul Kelly, general chairman of the Tri-Cities Area United Fund, and the chairmen of the areas of involvement to which Church Women United is committed. The later will comprise a panel to discuss the work of the group in the Quad-Cities area.

An informal coffee hour will follow the meeting.

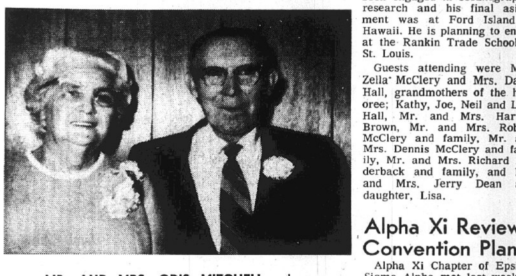

MR. AND MRS. ODIS MITCHELL, who were honored on their 50th wedding anniversary last week with an observance held in their home, 2113 Illinois Ave.

Mr., Mrs. Odis Mitchell Mark Golden Anniversary

Mr. and Mrs. Odis Mitchell, 2113 Illinois Ave., were guests of honor at a reception last week in observance of thenr 50th wedding anniversary. The week in observance of their home.

The reception was given by their son, Mike Mitchell and grandchildren, Mr. and Mrs. Gary (Patricia) Morris and Mr. and Mrs. Denny Mitchell. Assisting with the event were Mrs. Lena Stephens and daughter, JoAnn, and Mrs. Thelma Morris.

Arrangements of summer flowers and wedding bells in gold and white enhanced the buffet table which was centered with a decorated cake.

Mr. and Mrs. Odis Mitchell were married Sept. 16, 1922 in Clarksville, Tenn. They resided in Kentucky for a period of time before moving to Granite City in 1941. They are members of the Second Baptist Church.

Mr. Mitchell retired in 1967 after being employed by Corn Sweeteners, Inc., formerly Union Starch and Refining Co., for 25 years.

The couple has two grandchildren and three great-grandchildren.

Approximately 125 guests attended the reception held between the hours of 2 and 4 p.m. Dinner was served at 6 o'clock to the honored couple and members of their family.

Michael McClerys Honored at Party

A welcome home dinner was given last week for Mr. and Mrs. Michael McClery at the home of his parents, Mr. and Mrs. George McClery, Highway 162. The occasion marked Michael McClery's discharge from the U. S. Navy after four years of service.

The local serviceman has been engaged in oceanographic research and his final asignment was at Ford Island in Hawaii. He is planning to enroll at the Rankin Trade School in St. Louis.

Guests attending were Mrs. Zella McClery and Mrs. Daisy Hall, grandmothers of the honoree; Kathy, Joe, Neil and Leta Hall, Mr. and Mrs. Harvey Brown, Mr. and Mrs. Robert McClery and family, Mr. and Mrs. Dennis McClery and family, Mr. and Mrs. Richard Bilderback and family, and Mr. and Mrs. Jerry Dean and daughter, Lisa.

Alpha Xi Reviews Convention Plans

Alpha Xi Chapter of Epsilon Sigma Alpha met last week at the home of Mrs. Joyce Albers, 3119 Yale Drive, to continue planning for the sorority's state convention, to be held Oct. 27-29 at Stauffer's Riverfront Inn, St. Louis.

The evening was spent working on details of the convention which will be hosted by Alpha Xi.

Refreshments were served to Mesdames Barbara Orris, Mary Modica, Kathy Dohnal, Rosalie Buente, Mary Firtos, Betty Colligan, Gerry Mendez, Carol Poole, Sue Sanasarian, Connie Grupas, Pat Scherrills, Pat Lalich and Miss Betty Bucatch.

The next meeting will be held in the home of Mrs. Orris.

CALL YOUR REALTOR
MORRISS REALTY CO.
876-4400

Nameoki Women Hear Music Student

The Nameoki Women's Club resumed monthly meetings last week at the Nameoki Recreation Center, with reports presented on art and music scholarships awarded by the club to local students.

Miss Mary Juhasz, who attended a summer session at Carbondale studying music and the French horn, gave a detailed talk on the instrumet. She also described the classes held for scholarship winners.

Tim Stambaugh, another scholarship recipient, attended art classes in Allerton, Ill. The former student is now a member of the armed forces, the club was advised.

Hostesses, Mrs. Harriet Byers, Mrs. Betty Caldwell and Mrs. Bernadine Coley, served lunch to 20 members.

Mrs. Ted Schaefer, the newly elected president, conducted the initial meeting.

AIRMAN BERKBIGLER TO TRAIN AT LACKLAND

Joseph A. Berkbigler, son of Mr. and Mrs. Harry Berkbigler, 2323 Zippel Ave., has arrived at Lackland Air Force Base, Tex., to begin basic training. Upon completion of basic instruction he will attend a helicopter maintenance school.

The serviceman's address is AB Joseph Berkbigler, FR 324-42-8177, P.S.C. No. 5 Sq. 3701, Flight 1082, Lackland AFB, Texas, 78236.

Mrs. Knight Is Class Hostess

Mrs. Elizabeth Knight, 1923 Benton St., was hostess to the Phebian Bible Class of Central Baptist Church at her home last week.

The opening prayer was offered by Mrs. Knight and the group sang the hymn "What a Friend." Mrs. Viola Jones gave the devotional topic, taken from Psalms 24, and read two poems, entitled "Blessed Seret" and "Have You Any Room For Jesus?"

Mrs. May Williams presided over the business session. Mrs. Gussie Hessman reviewed the last meeting and a report on birthday cards and get well cards sent to class members was given by Mrs. Beatrice Henry.

The class voted to donate a special offering to the Illinois State Mission. Roll call was answered with scripture verses.

The October meeting will be held in the home of Mrs. Henry, 1728 Spring Ave.

Mrs. Rushing closed the meeting with prayer. Refreshments were served to those mentioned and to Mrs. Pearl Kingsley and Mrs. Lucy Stewart.

KOZYAK'S
2600 NAMEOKI ROAD
Open 8 til 8 — Sat. 8 til 5:30

BULK HOME MADE
PORK SAUSAGE
lb. 49c

BANQUET
FRUIT PIES
APPLE
CHERRY
PEACH
each 23c
(2 Limit)

SAVE 30¢—RICE'S Reg. 99¢
CHILI ROLL
1-lb. roll 69c

NECK BONES
(4 Lb. Limit)
lb. 19c

WILLIE BULK STYLE
KRAUT 2 lb. bag 35c

SAVE 32c
TAYSTEE
Bread
4 $1
Reg. 33¢ Loaves

REG. 61c — FRENCH'S
BLACK PEPPER
4-oz. can 49c

SAVE 20¢ A POUND
Smoked Ham Hocks
LB. 59c

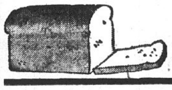

Our ONLY job...
LOW COST
PRESCRIPTION SERVICE
WE SPECIALIZE IN FILLING PRESCRIPTONS
FOR ALL AGES
Medicare Pharmacy, Inc.
#1 American Village Shpg. Ctr.
(Fehling at Nameoki Rd.)
Granite City, Ill. 62020
Phone Number 876-1700
(Not Gov't Affiliated)

WIG STYLING
AND SALES
BON'S WIGS
2920 Nameoki Rd.

Look GRAND
Feel GRAND
Try GRAND
GRAND Cleaners
PLAIN
SKIRTS and SWEATERS
each 59c CASH 'N CARRY
REPAIRS AND ALTERATIONS
We Do Expert Repair and Alteration Work
WE OFFER BONDED AND INSURED
BOX STORAGE
For All Cloth Garments
GRAND CLEANERS
23rd & GRAND AVE. 876-2804
DRIVE-IN 2930 NAMEOKI RD. 877-1971

Circle Meets In Collinsville

Mrs. Ruth Schuster served a breakfast brunch to members of Circle Two of the United Presbyterian Women last week in her home, 1704 Ramada Drive, Collinsville.

Thirteen members attended and discussed at length the "Peasant Bazaar and Silver Tea," to take place Saturday, Nov. 4 at the church.

All circles of the First United Presbyterian Church are preparing items for sale during the fund raising project.

Mrs. Peg Stevens is serving as general chairman of the bazaar which will be open to the public from 1 to 5:30 p.m., Nov. 4.

Mrs. Emmett Beeler presented the devotional lesson and Mrs. Burdine Holtzscher gave the "Fellowship of the Least Coin." The World Book of Prayer was read by Mrs. Lucia Allen.

A collection was taken to be donated to the Nearly New Clothing Center, sponsored by the Quad-City Church Women United.

Travelers Club, Meets Tonight

Traveler's Abroad will begin its fall programming today with the club scheduling its initial meeting at 7:30 p.m. in the library at Prather Junior High School.

Alfred Krumsiek, who has an extensive background in German, will present tonight's program entitled "The Pied Piper of Hamelin." The presentation will be based on the theme developed in Robert Browning's famous poem "The Pied Piper."

The speaker spent two years in Germany as an exchange teacher. He taught English in a German school in Bavaria during 1953-54 and the following year instructed the same subject at the Army Dependent's School in Frankfurt, Germany.

Members are being urged to attend the season's first session tonight. Guests are invited. A social hour will follow the program.

Like a good neighbor, State Farm is there.

For help with all your insurance needs see

ROY THEBEAU
2126 Pontoon
876-8258

JOE HASSLER
3727 Namecki
877-4918

ED NICHOLS
876-8728
3014 Madison

MIKE TOUNDAS
1801 Pontoon
797-0100
797-0101

GERALD THEBEAU
C.L.U.
2126 Pontoon
451-7507

HARRY THEBEAU
1511 Fifth St.
876-7970

TOM THEBEAU
2534 Madison
877-5504

STATE FARM INSURANCE COMPANIES
Home Offices: Bloomington, Illinois

STATE FARM INSURANCE

P-7210

MR. AND MRS. GEORGE W. ROETHEMEYER, who were united in marriage at St. John United Church of Christ. The bride is the former Miss Cynthia Susan Tadlock, a daughter of Mr. and Mrs. James Tadlock, 1751 Spruce St.

Cynthia S. Tadlock and G.W.Roethemeyer Wed

Miss Cynthia Susan Tadlock and George Walter Roethemeyer exchanged wedding vows Sept. 16 in an early evening ceremony at St. John United Church of Christ.

The Rev. Paul Surbey officiated at the double ring candlelight service at 6:30 p.m.

Mrs. Irene Barrick, organist, played the "Sound of Silence" and accompanied Mrs. Arlene Sohm, sololist, as she sang "We've Only Just Begun" and the Lord's Prayer.

The bride is a daughter of Mr. and Mrs. James Tadlock, 1751 Spruce St. The groom's parents, Mr. and Mrs. Wallace Roethemeyer, reside at 2516 Lincoln Ave.

The former Miss Tadlock was escorted down the white carpeted aisle and given in marriage by her father. She selected a bridal gown of lace, fashioned with sheer lace yoke and long, fitted sheersleeves.

Scallops of lace edged the neckline and sleeves and the full bell-shaped skirt was scalloped around the hemline. A headpiece of dainty lace leaves secured a waist length veil of illusion. She carried a cascade of white roses and white carnations.

Mrs. Nancy Garner, sister of the groom, served as matron of honor. Miss Rhonda Tadlock and Miss Paula Tadlock, sisters of the bride, and Miss Laura Edwards, a cousin of the bride, were the bridesmaids.

Joan Parmley was the flower girl, with Mathew MacLaughlin serving as ring bearer.

The gowns worn by the adult attendants had white bodices fashioned with round necklines and long fitted sleeves, accented with two rows of ruffles. Tiny red buttons detailed the front bodice and ruffles encircled the waistline.

Attractive overlays of red, white and blue striped chiffon worn over full length white skirts were tied with red satin bows at the back of the gowns and on their hair they wore picture hats interlaced with red ribbons. Each attendant carried a bouquet of red and white carnations, festooned with long red streamers.

The little flower girl was dressed in a frock similar in style to that of the bride. She held a miniature bouquet of white and red carnations tied with red streamers.

Mr. Roethemeyer chose as his best man, David Clare. The groomsmen were Steve Hileman, Bill Tadlock and John Petrilla.

Mr. and Mrs. Roethemeyer are both graduates of Granite City High School. The bride, who was graduated this year, is employed at the Ponderosa Steak House. Her husband, a 1970 graduate, is employed at Granite City Steel Co.

Relatives and friends greeted the couple at a reception at the Moose Lodge following the ceremony.

The bride's mother chose a full length polyester dress made with a white bodice and pink flowers. Pink flowers trimmed the waistline of the gown and she complemented the gown with pink accessories and a pink carnation corsage.

An apricot and white dress in polyester was worn by the groom's mother. She used apricot accessories and wore a corsage of carnations to match her gown.

Mrs. Kathryn Parmley presided over the guest book.

Gabriel Shrine Officers Feted

Mr. and Mrs. Roland Mueller entertained past officers of Gabriel Shrine at a dinner party and meeting last week at the Round Table Restaurant in Collinsville.

Mrs. Hulda Griffith, president of the club, presided. Two new members, Mr. and Mrs. John DeHart, were welcomed.

It was announced the next meeting also will be a Christmas party, with Dr. and Mrs. E. H. Theis serving as hosts.

Others attending the dinner were Dr. and Mrs. Elwood Ackerman, Mr. and Mrs. Henry Ashauer, Mrs. Bess Henley, Mrs. Effie Johnson, Mr. and Mrs. Charles McCollum, Mr. and Mrs. Delbert McKissick, Mr. and Mrs. Oco Woods, Wayne Richardson, Mrs. Ruth Mitchell and Mrs. Florence Spohr.

DAV AUXILIARY PLANS PARTY FOR VETERANS

The DAV Auxiliary held its social meeting last week with 11 members present. Commander Irene Hoelter presided and plans were made to hold a party for the veterans at Jefferson Barracks Hospital.

Mrs. Thelma Dillard and Mrs. Lena Kalip served refreshments to the group.

READY MIX CONCRETE
CALL LYBARGER
452-3107 or 452-6180

SEE US FOR
Cash Register Rolls & Add Rolls and RIBBONS—N.C.R., Victor, Burrough's, etc.
Typewriter Ribbons, All Kinds
Business Forms by B & P
Printed Order Books and Sales Books
Letterheads - Envelopes - Business Cards
GRAHAMS BUSINESS PRODUCTS, Inc.
1915 Delmar Ave., Granite City, Ill. 62040
452-1199 877-1015

HOSPITAL INSURANCE
LOW RATES — BROAD COVERAGE
CALL
COCHRANE-WOLF AGENCY
1506 JOHNSON ROAD
877-2345 876-1767

Harvest of Fall Food Specials

U.S.D.A. CHOICE
RIB STEAK lb. $1.09

Fresh Lean GROUND BEEF 10-lb. pkg. LB. 58c
5-lb. Pkg. lb. 68c

U.S.D.A. Choice SOUP MEAT lb. 33c
U.S.D.A. Choice STEW MEAT lb. 69c

U.S.D.A. Choice Center Cut
Sirloin Steak lb. $1.29

OSCAR MAYER ALL BEEF FRANKS lb. 79c

CORNISH HENS ea. 89c
Ducklings lb. 59c
STEWING HENS lb. 39c

FRENCH'S Black Pepper 4-oz. pkg. 49c

Betty Crocker Hamburger Helper 2 pkgs. $1

TAYSTEE BREAD 5 1-lb. Loaves 89c
SINGLE LOAF - - 18c

HI-C FRUIT DRINKS 46-oz. Can 28c

SWEETHEART ICE CREAM ½ Gal. 59c

Banquet Apple-Cherry-Peach FRUIT PIES 3 for 89c

MRS. FILBERTS MARGARINE 1-lb. Bowl 39c

HURST HAM BEENS NORTHERN 20-oz. Bag 39c

NO. 1 RED POTATOES ... 10 lbs. 68c

Jonathan, Golden Delicious, Red Delicious
APPLES .... 6 lbs. $1.00

ELBERTA PEACHES ... 4 lbs. $1.09

TOMATOES 4 lbs. $1.00

BARTLETT PEARS .... 4 lbs. $1.00

OPEN MON., TUES., WED. 'TIL 7 P.M.
THURS., FRI., SAT. 'TIL 8:30 P.M.

EAGLE STAMPS

Cohen's
2301 ILLINOIS AVE.
876-8374
WHERE MA SAVES PA'S DOUGH

DON'T FORGET
DOUBLE EAGLE STAMPS
EVERY TUESDAY

HUNTER WHOLE-HALF
BONELESS HAMS
lb. $1.09
SLICED FREE

CLIP & SAVE
Bath Size ZEST .... 3 bars 49c
3 Limit with Coupon and Additional $2.50 Food Purchase Excluding Tobacco Products.
Limit 1 Coupon per Family
COHEN COUPON
COUPON EXPIRES SATURDAY, SEPTEMBER 30

CLIP & SAVE
American Beauty NOODLES .. 12-oz. pkg. 15c
1 Limit with Coupon and Additional $2.50 Food Purchase Excluding Tobacco Products.
Limit 1 Coupon per Family
COHEN COUPON
COUPON EXPIRES SATURDAY, SEPTEMBER 30

CLIP & SAVE
AXION giant size 39c
1 Limit with Coupon and Additional $2.50 Food Purchase Excluding Tobacco Products.
Limit 1 Coupon per Family
COHEN COUPON
COUPON EXPIRES SATURDAY, SEPTEMBER 30

CLIP & SAVE
VEL LIQUID 22-oz. btl. 29c
1 Limit with Coupon and Additional $2.50 Food Purchase Excluding Tobacco Products.
Limit 1 Coupon Per Family
COHEN COUPON
COUPON EXPIRES SATURDAY, SEPTEMBER 30

CLIP & SAVE
Safeguard 2 bars 29c
2 Limit with Coupon and Additional $2.50 Food Purchase Excluding Tobacco Products.
Limit 1 Coupon per Family
COHEN COUPON
COUPON EXPIRES SATURDAY, SEPTEMBER 30

CLIP & SAVE
Plain and Peanut M & M's ... 12-oz. pkg. 49c
1 Limit with Coupon and Additional $2.50 Food Purchase Excluding Tobacco Products.
Limit 1 Coupon per Family
COHEN COUPON
COUPON EXPIRES SATURDAY, SEPTEMBER 30

CLIP & SAVE
C and H SUGAR ... 5 lb. bag 48c
1 Limit with Coupon and Additional $2.50 Food Purchase Excluding Tobacco Products.
Limit 1 Coupon per Family
COHEN COUPON
COUPON EXPIRES SATURDAY, SEPTEMBER 30

Editorial Page

Granite City Press-Record

PUBLISHED MONDAY AND THURSDAY
By Granite City Press-Record, Inc.
1815 Delmar Ave., Granite City, Ill. 62040
876-2000

PUBLISHER
C. E. Townsend

GENERAL MANAGER
Paul Halbert

EDITOR
Wm. F. Winter

MEMBER
Southern Illinois Editorial Association
Illinois Press Association
National Newspaper Association
International Conference of Weekly Newspaper Editors

A Post Corporation Newspaper

Fifteen cents per copy. By mail to Granite City Rural Route, $14.40 per year; first and second zones, $16.20 per year; third zone, $16.60 per year, fourth zone, $17.20 per year; fifth zone, $18.00 per year; sixth zone, $16.60 per year; seventh zone, $19.20 per year; eighth zone, $19.70. Six months, one-half annual rate. Servicemen--$8.10 per year; $4.05 for 6 months.—Anywhere in the world.

Comment and Analysis

Sept. 25, 1972

Review Underscores Fact That Illinois Still Lacks National Park

Press-Record Washington bureau — President Nixon's review of under-used land hoarded by federal agencies has turned loose only one small parcel in Illinois. In contrast, hundreds of acres have been freed for public use in California.

The comparison is evident in a progress report by the President's Property Review Board, which was created Feb. 10, 1970, to identify underutilized federal lands that could be converted into more beneficial public use.

Donald Rumsfeld, former Republican congressman from the 13th Illinois District, is a White House adviser and chairman of the Property Review Board. In his first report to the President, he says a total of 144 surplus federal properties in 39 states and Puerto Rico—with a total acreage of 20,463—has been conveyed to state and local governments under the President's "legacy of parks" program.

This property, identified by the Property Review Board, has an estimated market value of $98,163,695. The review, which is an ongoing process, so far has given Illinois a three-acre grain bin site in Macon valued at $5,500.

The site is in the north end of the city on flat vacant land enclosed with a wire fence with a wooden gate at the entrance. The city of Macon plans to develop the property as a public picnic area. Shelters will be available and night lights will be installed.

Illinois, as its senators and congressmen have often complained here, is one of the few states without a national park. The creation of the Lincoln Home historic area in Springfield is the first apparent step to alleviate that shortage.

After federal parcels of land are identified as surplus, they are first offered to other federal agencies which may have a use for them. If the tracts survive this "screening," they are offered to local and state governments for parks, recreation areas, wildlife reserves, airport sites and similar beneficial public use.

If no government agency at any level wants the land, it is then offered for public sale. President Nixon started the Property Review Board because the federal government has been a notorious hoarder of land even when its agencies could not reasonably justify retention of tracts.

The federal government is still the nation's largest landholder, with title to more than 760 million acres, one third of the entire land mass of the United States.

The PRB is recognition of the fact that U.S. land resources are not limitless, as they were perhaps considered in the early days of unexplored wilderness and the westward trek of pioneers and settlers.

Request by City for Later Treatment Deadline Is Reasonable

The City of Granite City has made a reasonable request in seeking permission to set a March 1, 1975, target date rather than Dec. 31, 1973, for completion of secondary sewage treatment facilities.

It is not a case of delay; land is being acquired, construction bids are to be sought for opening on Nov. 15, financing is being arranged and it is intended to order construction started by Dec. 20.

The reason for the requested deadline change is that the actual construction of secondary treatment facilities is estimated to take two years, and it is hoped to allow two months after that for plant start-up and final adjustments.

The alternative—a "crash program" involving premium payments for equipment, around-the-clock construction work and a boost in the $10 million cost to $12½ million or $15 million—clearly is unacceptable.

Preparations for Mall Moving Too Slowly; Speed-Up Is Needed

Continuing procedural delay in setting up the financial mechanism for a downtown Granite City mall seems unjustified on the basis of the information available to officials, businesses and the public.

Time and time again, implementing documents have been promised for a particular City Council meeting and then have failed to materialize, with new promises and failures following. Meanwhile, prime construction weather has been passing by.

Little or no explanations have been provided for the agonizingly slow forward progress. The time is ripe—in fact, is long overdue—for full attention and rapid action on the mall proposal.

Howlett-Kucharski Race Heating Up, Could Be Close

By KEN WATSON
Copley News Service

Springfield — It's becoming a grudge match.

That's the latest Statehouse summation of the increasingly hot race for secretary of state matching Democratic State Auditor Michael J. Howlett and Republican Edmund J. Kucharski, current appointive assistant secretary of state.

In a political era of sophisticated surveys, media manipulation and the like, the Howlett-Kucharski battle is a throwback to the old rock 'em and sock 'em and hang 'em on the line variety of politics.

In Springfield where the attractive core of secretary of state patronage jobs — about 1,000 in the city alone — is centered, rival lawn signs and window posters almost literally glare at each other in many neighborhoods.

One can scarcely drive five miles in Downstate Illinois without seeing a Howlett sign of some kind. And big Kucharski billboards abound along most highways.

It's a battle of popularity and personality, since there seems to be general agreement that both Howlett and Kucharski have commendable records in public office that would qualify either to do a good job as secretary of state.

With tension mounting as the 1972 campaign heads into the home stretch, tempers are growing shorter and even the usually mild-mannered Howlett is occasionally exploding at what his people consider unfair tactics from the Kucharski side.

The most recent example was the appearance in several Chicago suburban newspapers of virtually identical letters to the editor accusing Howlett as auditor of failing to do a proper watchdog job in detecting various scandals, such as those involving race track stock and the infamous Paul Powell shoebox.

This prompted Howlett to issue a detailed memo asserting that the cases cited were beyond the scope of the auditor's office and citing Howlett's persistent efforts to improve state safeguards against wrongdoing, such as a strong centralized purchasing system.

The Howlett people have also been nettled by the defense tactic, whereby Secretary of State John W. Lewis has been deferring to assist Kucharski in such publicity — attracting tricks as ribbon cuttings, official announcements and the lavish printing of the Kucharski name instead of Lewis' on voluminous secretary of state correspondence.

Howlett's loyalists insist that Lewis should follow the practice of all self-respecting secretaries of state before him and glow alone in all the publicity opportunities traditional to that office.

The response from the Kucharski camp is to symbolically smirk like the boy with the extra piece of birthday cake.

Besides, declare the Kucharski supporters, Howlett has taken full advantage of state publicity opportunities in his almost 12 years as auditor.

If the race wasn't considered so close, neither side would worry so much about such matters. But it is, and although Howlett is still rated to have a good edge by Statehouse strategists, there is nevertheless a feeling that Kucharski has been coming on strong and the Nov. 7 outcome is now uncertain.

Howlett undeniably is facing his toughest race since he lost to Republican William G. Stratton for state treasurer in 1950.

He won his first term for auditor over Republican appointive incumbent Elbert S. Smith by a narrow 49,387 magin in 1960, was re-elected by a whopping 495,880 in the Johnson presidential landslide in 1964 and bucked the general GOP tide in 1968 to outlast Republican state Sen. William G. Harris by 108,725 votes in 1968.

50 Years Ago

Elks Fall Festival Queen Chosen

SEPTEMBER 25, 1922

The Elks Fall Festival has come to a successful close. Results of the Festival queen contest were as follows: Miss Frances Little, queen; Miss Billie Plessinger, second; Miss Marjorie Driver, third; Miss Josephine Tucker, fourth; and Miss Regina Blank, fifth.

25 Years Ago

Election by Aviation Association

SEPTEMBER 25, 1947

Edwin F. Wagner, president of the Tri-Cities Chamber of Commerce, was elected vice-president of the Greater East Side Aviation Association at a meeting in Belleville. Attorney Matt Welch of Collinsville is president and Charles F. Spilker of East St. Louis is secretary. Board members include Roy S. Rauschkolb of Granite City.

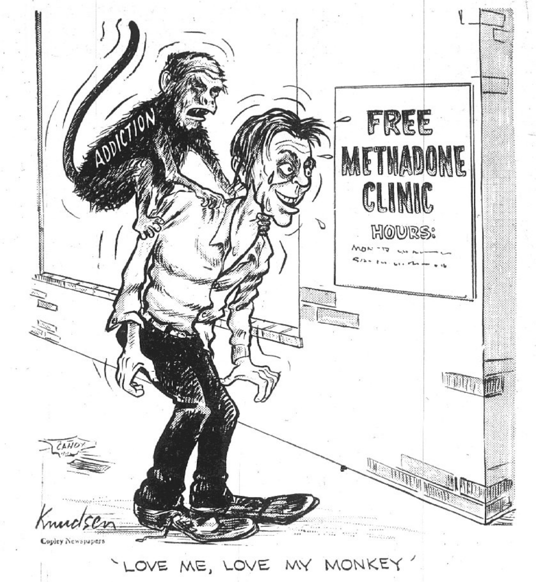

'LOVE ME, LOVE MY MONKEY'

Methadone May Aggravate Drug Abuse and Addiction

Copley News Service

Hope that the synthetic drug methadone could be used safely and effectively to "manage" heroin addiction is beginning to fade.

There is evidence that the widespread use of methadone may actually be aggravating the problem of addiction and drug abuse in our society.

Clinics and treatment programs around the country are providing an estimated 85,000 addicts with regular doses of methadone.

It is an inexpensive and legal drug that can satisfy the need for a "fix" which an addict would otherwise try to satisfy with costly, illegal heroin.

Some communities report a discernible drop in their crime rate since methadone treatment programs were established.

The programs do have their success stories. But those, unfortunately, are being offset by disturbing reports about the impact of methadone on the drug scene as a whole.

It is becoming popular "on the street."

A federal official has estimated that as much as half of the 1.5 tons of methadone dispensed annually by clinics is being diverted into illicit channels.

There is a reason for this. While methadone does not produce euphoria in a conditioned user of heroin, it does with a fresh user — for whom it is addictive.

Some clinics are turning up an alarming number of "primary" methadone addicts — those with no previous history of heroin addiction.

Cases of death from self-administered overdoses of methadone are on the rise.

The Food and Drug Administration, which relaxed its regulations on the distribution of methadone last year, recently tightened them again.

Gov. Ronald Reagan, of California, has vetoed a $5 million appropriation for state support of methadone treatment to await more evidence from experimental programs.

Obviously, there is a need to keep supplies of methadone intended for clinical use from finding their way onto the growing black market for the drug.

More to the point, however, is the question of the wisdom and morality of using one drug as a substitute for another in an effort to deal with addiction.

Methadone treatment reinforces an idea which lies at the root of the drug abuse problem — the idea that it is acceptable or even desirable for a person to rely on drugs to solve personal and social problems.

A society which supplies a legal drug to an addict may be protecting itself from the crimes he would commit in order to obtain an illegal one, but it is helping to prolong his addiction.

Programs which hold a genuine promise to remove the terrible burden from the lives of drug addicts are those which help them to want to reject — to live with themselves and other people without the aid of any chemical.

Methadone apparently is no answer to the mental, emotional and spiritual puzzle that makes addition the scourge of so many lives.

Better System to Finance Education Called Essential

By PAUL SIMON
Lieutenant Governor

Only two nations in the world rely heavily on the real estate tax for support of government: the United States and Canada.

That does not, in itself, make the real estate tax bad. But it may be a good reason to at least reflect on our system of taxation.

Are we right and everyone else wrong?

In almost all nations, there is a real estate tax. But while in the United States it provides 15% of the total revenue of government (and slightly more than that for Illinois citizens), in the nations of Western Europe the real estate tax provides 2% of the total revenue of government.

While I am sympathetic to those who would advocate complete elimination of the real estate tax, for a variety of practical reasons I have never believed that possible.

Some services — like fire protection — are related to real estate.

But most things we now pay for through the real estate tax are not related to property, the prime example being the heaviest real estate burden—education.

Elimination of the real estate tax is an unrealistic goal, but a substantial reduction in it is both realistic and necessary.

More important than the practices of other countries are the two fundamental flaws of the real estate tax:

It results in great inequalities in educational opportunity, and it results in many people paying more than their share of the tax burden.

To those who say this is only a problem for rural Illinois, take a look at what is happening to the central cities.

The Chicago Tribune carried a story recently about an apartment complex which devoted 40% of its gross income to the real estate tax.

I believe that a major reason for what we call "slums" in cities is that those who own the property find it financially advantageous from a tax viewpoint to let the property run down.

Whenever we penalize people for improving their property—as we do with the real estate tax—there is a fundamental injustice.

And those who suffer the injustice are not only those who own property, but those who rent; those who go to inferior schools; and all of us.

A better system must be devised—and candidates for public office should be addressing themselves to this difficult problem.

Switch to Metric System Complicated for Illinois

By RAY WOODIS
University of Illinois

To an Illinois farmer long accustomed to plowing "the back 40," bragging about his 180 bushel-per-acre corn yield, and watching his thermometer to decide when to plant corn in the spring, adjusting to the metric system might mean temporary confusion.

If and when the United States adopts the metric system, the "back 40" will no longer be the "back 40" (acres). Instead, it will be the "back 16" (hectares).

A 180 bushel-per-acre will be a 112.5 quintals-per-hectare yield. Such things could be important in Illinois, the No. 1 farm export state.

A farmer who waits until the soil temperature reaches the 55-degree F. mark to start planting corn might be a bit concerned about putting seed into the ground when his thermometer registers 13 degrees. That would be 13 degrees C. (Centigrade or Celsius).

The switch to the metric system is not likely to be quick in coming. And many people are likely to be somewhat reluctant to change.

But there are logical reasons for it.

Only 22 nations in the world do not presently use the metric system. The U.S. is the only major trading nation in that group.

Switching to the metric system would help facilitate international trade.

Currently, only about 11% of the U.S. gross national product comes from foreign trade. But a significant portion of that involves agricultural commodities.

Exporters now buy grain from Illinois growers in bushels and convert their purchases into metric tons or other metric measurements for resale to other countries.

The conversion involves some pencil work, but is relatively easy to do.

Farm-implement manufacturers face a slightly more complicated and costly problem.

U.S. companies build farm machinery for use in this country on the customary measuring system. But machinery destined for sale and use in other countries must be built on the metric system.

At present, there is little incentive to switch to the metric system.

They can still buy the machinery they need.

And so long as grain elevators continue to contract and pay for grain on a dollar-per-bushel basis, farmers can continue to boast about 180 bushel-per-acre corn yields.

But the day may come when elevators will buy grain by kilos or quintals. When it does, many farmers will scramble for conversion tables and scratch paper.

Now, let's see: One quintal equals four bushels of corn. And one hectare equals 2½ acres. Therefore, 180 bushels of corn is equal to . . .

1972 CONTEST WINNER
The Southern Illinois Editorial Association

Winter Wonderland

By BILL WINTER

Editor, Press-Record

Red Berets, Leadership Corps Part Of New Scouting Image and Reality

Second of Two Columns

Good citienship has always been one of the prime goals of scouting.

But in the improved Boy Scout program being launched this month, it is stressed even more — and not only through such experience as participation in the democracy of patrol and troop activities. Citizenship is also emphasized in advancement.

In the improved program, a boy can't get his Tenderfoot badge until he has passed several tests, one of which is citizenship.

He must complete requirements covering the history and proper display of the U. S. flag, and understand the meaning of the pledge of allegiance and the national anthem.

He must explain his rights and responsibilities as a citizen, learn something about the drug abuse problem, and do at least one other optional requirement demonstrating an understanding of citizenship — all this even before he gets to be a Tenderfoot.

As he advances beyond the Tenderfoot level, the scout continues his citizenship training.

By the time he reaches Eagle rank, he will have earned three separate merit badges in citizenship — covering citizenship in his community, the nation and the world.

He also will have had many practical tests in good citizenship through service projects that will benefit his community.

So far, I've mentioned two of the major thrusts of the improved scouting program—one, an attempt to make scout advancement more relevant to the needs and desires of boys in the 1970s; and two, offering the scout greater involvement in making decisions about his troop's activities and about his own growth and development as a scout and a participating citizen.

A third major thrust is a new program for older scouts.

There is quite a difference between an average 11-year-old and a 14-year-old. The older boy is not only bigger, stronger and more experienced, but he's also "a different breed of cat" in his interests.

He still likes sports and camping, but chances are he is beginning to like girls—even if he takes great pains to pretend they don't exist.

A lot of what still fascinates the younger boy is now looked on as kid stuff. The 14-year-old probably will be less inclined to horseplay. He'll be more serious — at times, at least — than the typical 11-year-old.

In the improved program, the Boy Scouts of America has provided on an optional basis a separate, service-oriented group for 14- and 15-year-old scouts. It's called the leadership corps.

This is an appropriate name, because one of the major purposes of the leadership corps is to give the older scouts more chances for troop leadership and more responsibility.

The leadership corps members are older scouts who have earned at least the first-class progress award.

The leadership corps is intended to provide a reservoir of leaders to help the younger patrol leaders and the troop as a whole conduct activities.

In addition, the leadership corps will have some of its own activities apart from the troop. This is in line with the desire of older boys to do things more appropriate to their age with boys of their own age — things like bowling parties, fishing trips and high-adventure activities like going to the huge scout ranch in New Mexico for 12 days of rugged outdoor living.

The leadership corps may also have co-ed events if the boys want them.

In short, scouting is recognizing that 14- and 15-year-old boys are no longer so boyish—they're fast becoming young men.

If scouting is to hold them — and benefit from their experience and leadership potential—the program has to give them something challenging and exciting enough to keep their interest. The leadership corps may be that something.

One other change—the most visible of all—is related to the scout uniform.

They have introduced several options in uniforming which are going to mean that one well-dressed scout troop may look quite different from another.

In the past, there have been two choices of headgear — the broad-brimmed type and the little visorless cap that is popularly called an overseas cap.

Both kinds will still be available, but in addition there will be two other choices—a red beret or a visored, baseball-style cap.

There also are new options for shirts, some of which will be worn with neckerchiefs and some without.

The point of the uniform options is not change for change's sake but to give scouts one more opportunity to express their wishes.

Earlier it was noted that the changes in scouting are not exactly revolutionary. Nevertheless, they are fairly extensive.

Scouts will look somewhat different, they will do some things they have rarely done before, and they will not do others that have long been traditional in scouting.

The improved program is more flexible than the old and can be more easily adapted to any environment — the small town, the farm, the metropolis, the suburb or the inner-city.

One of the aims is to make scouting workable—and meaningful — wherever boys are found.

The reason the new scouting program is not revolutionary is that the leaders have held fast to the primary principles and purpose.

Scouting never has been—and is not today—just a recreational program for boys. Essentially, scouting is an educational movement aimed at developing character, training for citizenship, and making boys stronger in body, mind and spirit.

That purpose remains unchanged. Only some of the externals—some of the methods used to achieve that purpose—have been changed.

Throughout the development of the improved program, that purpose remained uppermost in the minds of all who had a hand in the changes.

My friends in scouting firmly believe that never before in history has this nation more sorely needed the kind of men that the Boy Scouts of America aims to help develop.

Whatever one's opinion about the state of the union and the troubles of society, there is wide agreement that our future leaders should be men who will gladly and sincerely subscribe to the Scout Oath:

"On my honor, I will do my best, to do my duty to God and my country. . . ."

That promise sums up everything that scouting stands for and that the BSA is dedicated to achieve. I'm sure it will remain the credo of all scouts in the improved program and as long as the scout movement exists.

Without the principles expressed in the Scout Oath, scouting would not be worth the considerable amounts of time that many adults devote to it on a voluntary basis.

With those principles, it is worth the best any of us can give, for it tells us that our real aim in working with boys is to help shape the future of the nation and world along constructive lines.

GRASSROOTS GOVERNMENT

This week's meetings of Quad-City taxing agencies:

Nameoki Town Board, 7 p.m. Monday, Sept. 25, Town Hall.

Madison Council, 7 p.m. Tuesday, Sept. 26, Madison City Hall.

GC City Council, 8 p.m. Tuesday, Sept. 26, GC City Hall.

GC Park Board, 7 p.m. Wednesday, Sept. 27, Wilson Park.

Venice Town Board, 7:30 p.m. Wednesday, Sept. 27, 1502 Fifth St., Madison.

Pontoon Village Board, 7:30 p.m. Thursday, Sept, 28, Recreation Hall.

TO MARRY. Miss Karen Cluck, whose engagement is announced by her parents, Mr. and Mrs. Robert Fisher, 1642 Olive St. Miss Cluck will become the bride of Rick Shubert on Oct. 7.

Karen Cluck to Be October Bride

The engagement of Miss Karen Cluck and Rick Shubert is being announced by her parents, Mr. and Mrs. Robert Fisher, 1642 Olive St. The groom's parents are Mr. and Mrs. R. V. Shubert, who reside at 1253A Niedringhaus Ave.

Plans are being made for the young couple to be married on Oct. 7.

The bride-to-be attended Granite City schools.

The prospective groom is a 1969 graduate of Granite City High School. He has served in the U.S. Army and is now employed at Charlie's Restaurant.

Philathea Class Resumes Program

The Maude M. Tolleson Philathea Class of Niedringhaus United Methodist Church met last week in Wesley Hall. Miss Ella Rae Smith, president, greeted the members and the group sang songs from the Philathea song sheets. Mrs. Edith McCasland offered prayer.

The lesson entitled "What Are My Gifts" by David Mains and a poem, "Not Growing Old," written by John E Roberts, were read by Mrs. Mildred Cundiff.

Miss Smith announced the names of three deceased members have been engraved on the memorial vase. The names are those of Mrs. Elma Strole, Mrs. Elizabeth Jones and Mrs. Mildred Darner.

The Baraca Philathea news was reported by Miss Katherine VanOrder and members decribed their summer vacations during the social hour.

The hostesses, Mrs. Marvel Clover, chairman, Mrs. Esther Langhoff, Mrs. Ida Cox and Mrs. Edith McCasland, served refreshments to 21 members.

Circle I Hears Retreat Plans

Circle One of United Presbyterian Women met last week in the church parlor for a 1 o'clock dessert luncheon. Hostesses were Mrs. Ella Crabtree and Mrs. Anna George. Ten members were seated.

The "year book of prayer" was read by Mrs. Virginia Rickert. A newsletter was discussed and a report of the "Fall Retreat," to be held on Oct. 24, was given. The annual church bazaar is planed for Nov. 4, it was announced.

Mrs. Catherine Smith presented the lesson "Esther," taken from the book "Great Women of the Bible."

300 Tour New Johnson School

A tour of the Russell D. Johnson Elementary School on Old Alton Road highlighted the first meeting of the new school's Parent-Teacher Association. Close to 300 persons attended the event.

Richard Brinkhoff, principal, welcomed the group and introduced faculty members. A brief talk concerning the Granite City School District's operating budget was presented by Supt. of Schools B. J. Davis.

Mrs. Virginia Apperson, PTA president, was in charge of the business session, held in the cafeteria. Officers who will lead the unit during its initial year were introduced.

Ends Recruit Training

Navy Seaman Apprentice Dennis K. Redman, son of Mr. and Mrs. James O. Redman, 2040 Beckwith Ave., Madison, has graduated from recruit training at the Naval Training Center in Great Lakes.

READY MIX CONCRETE
CALL LYBARGER
452-3107 or 452-6180

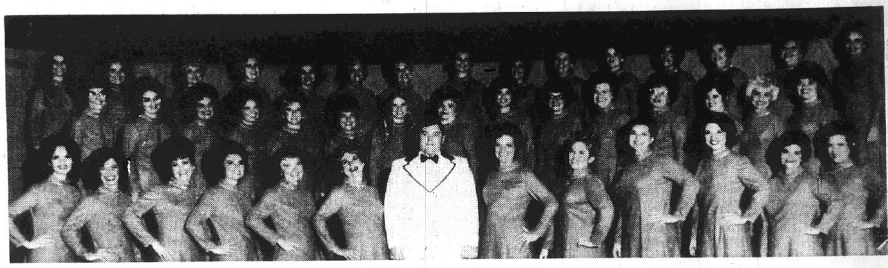

COLLINSVILLE CHAPTER OF SWEET ADELINES who will present "The Roaring 20's" at 8 p.m. Oct. 7 at Webster Junior High School, Collinsville. Quad-Cityans in the group, are — left to right, front row, Mrs. Joyce Walker, fifth; Mrs. Pat Siebert, ninth; and Mrs. Carol Bailey, tenth.

Second row, Mrs. Ramona Burnett, fourth, and Mrs. Pat Farrington, 12th; back row, Mrs. Josephine Beatty, second; Mrs. Ethel McCann, third, and Miss Elaine Shipcoff, fifth.

With the group is director George Bagot. Tickets, costing $2 and $2.25, may be purchased at the door or from any chapter member. Children under 12 will be admitted free

PINK AND BLUE SHOWER FOR MRS. GAIL JOYCE

Mrs. Gail Joyce was honored at a pink and blue shower last week given by Earline Cook and Lynn Joyce.

Games were played with prizes being awarded to Darlene Joyce, Wanda Joyce, Alma Burnett, Irene Broadway and Hazel King.

Others attending included Joan Murphy, Sadie Joyce, Kathy Ridenour, Wanda Joyce, Clytee Bush, Velma Joyce, Sandy Burris, Mary Bunn, Nellie Dierker, Karen Dierker, Iva McDowell, Anna Dodd, Grace Anglin, Evie Owens, Nancy Rodgers, Ida Mercer, Pam Mercer, Darlene Joyce, Cordean Burnet and Sheryl Cook.

AWNINGS—G. C. GLASS CO.
18th & Edison, 877-5400

Nu Zeta Earns '3 Star' Rating

Nu Zeta Chapter of Beta Sigma Phi has been awarded the coveted "Three Star" rating, the highest achievement possible by a chapter, from the sorority's International Office. The award denotes excellence in social, service and cultural activities of the group during the past 12 months.

Announcement of the top rating was made last week at a meeting in the home of Mrs. Ellyn Curtis.

Mrs. Barbara Cook, president, gave the cultural program, entitled "Oratory," and a speech was presented by Mrs. Linda McKechan, chapter secretary.

A tradition of the sorority was continued by Miss Barbara Johnston, who served chocolates to the guests in observance of her engagement and forthcoming marriage, and by Mrs. McKechan, who distributed lollipops marking the impending arrival of a new baby.

Mrs. Nancy Michaels will serve as hostess at the group's Oct. 3 meeting at her home, 2419 Cleveland Blvd.

A dessert course was served to those mentioned and to Mesdames Jan Ash, Martha Deleveski, Catherine Farnbach, Betty Fuchs, Donna Kagy, Phyllis Kubelka, Bobbie Lewis, Donna McIlvoy, Jeanette Morris, Mary K. Rowden, Sharri Smith, Shirley Worster, Shirley Parmley and Miss Marilyn Lumpkins.

TRAVELING BY AIR? CALL
HOLIDAY SERVICE, 452-3131

Mrs. Gobble Is Group Hostess

Group One of the Christian Women Fellowship of Central Christian Women Fellowship of Central Christian Church met last week in the home of Mrs. Emma Gobble, 2523 Edwards St.

Plans were discussed for an ice cream social and mini bazaar to be held Oct. 7 at the church betwen the hours of 5 p.m. and 9 p.m.

Members present were Mesdames Geneva Butler, Gladys Crowcroft, Pearl Gilbert, Mildred Rees, Lumeta Durbin, Peggy Gibbons and Mrs. Don Seitzer, who serves as president of various women's groups at the church.

CLAUDE JACKSONS ARE FETED ON ANNIVERSARY

Mr.s and Mrs. Claude Jackson, 2254 Lee Ave., were guests of honor at a dinner party given last week in observance of their 25th wedding anniversary at the home of Mr. and Mrs. Richard Mandray, 3640 Arsenal St., St. Louis.

Also honored at the affair were the parents of Mrs. Mandray, Mr. and Mrs. Printuce Hastings, who were celebrating their 22nd wedding anniversary.

Other guests included the four sons of the local couple, Kenneth Ray, Terry Lynn, Donald Wayne and James David Jackson, and Miss Joyce Kopcick of Granite City.

VIDEO TAPE

Announcing a revolutionary new way to display homes for sale. Beginning today, our salesman will be able to film the interior and exterior of your home for sale.

We will show "An Instant Replay Show" in our office to prospective clients.

It costs no more! If you are as proud of your home as we will be to sell it! Call today! We are practically sold out of property in Nameoki area.

Let us hear from you.

JOHN SOBOL
Realtor
FOUR SALESMAN
Phone 451-7431

How do your Children Grow?

Eda LeShan discusses child development
Wednesdays at 9 PM
on KETC-TV Channel 9

Psychologist Eda LeShan and a group of parents discuss common child-rearing problems and their solutions each week in "How Do Your Children Grow? II," Wednesdays at 9 p.m. on Channel 9.

This all new series explores contemporary problems of children and parents and covers the entire spectrum of child-parent relationships.

Eda LeShan's book, *How Do Your Children Grow?* is available free to anyone sending in a $25 check for a new or renewal Channel 9 family membership. To enroll in **How Do Your Children Grow?** clip this ad to your check and mail both to the Membership Services Department at Channel 9.

Channel 9, 6996 Millbrook Blvd.
St. Louis, Missouri 63130

B.F.Goodrich

LIFESAVER
RADIALS

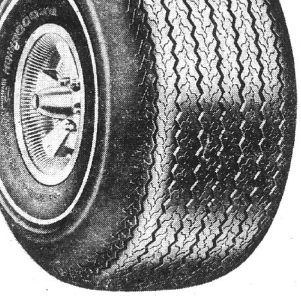

The 40,000 mile tires

MILEAGE
is the measure of a tire. Lifesaver, the American Radial, measures up.

40,000 GUARANTEED MILES,
resisting damage, absorbing shocks, and reducing tread squirm.

40,000 GUARANTEED MILES
of road-gripping performance. Now available in a full range of sizes.

GUARANTEED

In normal driving, you'll get at least 40,000 miles of tread wear from the Lifesaver Radial on your car. If you don't get 40,000 miles, take the guarantee back to your BFG retailer. He'll allow you credit for the difference toward the going trade-in price of new ones. And add a small service charge.

Size	Replaces	Trade-In Price	Federal Excise Tax
AR78-13	16SR13	$39.00	$1.89
DR70-13	7.00-13	43.00	2.44
BR78-14	16SR14	42.00	2.04
ER70-14	7.35-14	44.00	2.61
FR70-14	7.75-14	47.00	2.82
GR70-14	8.25-14	52.00	3.01
HR70-14	8.55-14	57.00	3.31
AR78-15	15SR15	42.00	2.01
BR78-15	16SR15	46.00	2.05
FR70-15	7.75-15	50.00	2.95
GR70-15	8.25-15	55.00	3.07
HR70-15	8.55-15	61.00	3.36
JR70-15	8.85-15	64.00	3.52
LR70-15	9.15-15	69.00	3.64

FOR TRUCKS
on or off the road
SALE

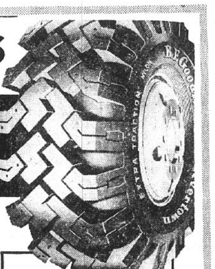

SILVERTOWN
EXTRA TRACTION
AS LOW AS
$29.88
Size 6.70-15 plus Federal Excise Tax of $0.00 per tire.

- FOR CITY USE OR FARM
- SURE DRIVE IN MUD OR SNOW
- AIR SCOOPS KEEP TIRE RUNNING COOLER, WEARING HARDER
- SELF-CLEANING CLEATS

25% OFF ON ALL SIZES

SHOCK SPECIAL
NOW ONLY
$6.88 each
INSTALLATION AVAILABLE

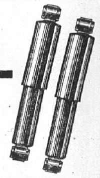

BFG MUFFLERS GUARANTEED INVESTMENT!

LIFETIME GUARANTEE
B.F.Goodrich guarantees Master "OEM and 990" mufflers, for as long as you own the car on which it was installed against all defects, including rust-out, but not accidental damage. The guarantee does not cover mufflers installed on commercial vehicles or on vehicles used for competitive purposes. Any B.F.Goodrich store will replace a defective muffler charging only for installation labor.

$16.88
Installed on Most Cars

Offers as shown at B.F.Goodrich Stores; competitively priced at B.F.Goodrich Dealers.

4 WAYS TO CHARGE | REVOLVING CHARGE | AMERICAN EXPRESS | MASTER CHARGE | BANKAMERICARD

B. F. GOODRICH
23rd and MADISON AVE.
GRANITE CITY, ILL.
Phone 452-7123

THE AMERICAN RADIAL
BFGoodrich
LIFESAVER

Navy Mothers Aid Veterans

Donations to Navy veteran's hospitals and a local family were made during a meeting Thursday night of the Quad-City Navy Mothers, Unit 850.

Commander Mildred Walker presided at the meeting, attended by 17 members, a guest, Mrs. Marg Asselmeier, and a new member, Mrs. Melba Manninger.

Contributions of $50 each were sent to a needy family and the Navy Veteran's Hospital in Palo Alto, Calif. A $25 donation was made to Great Lakes Naval Hospital. The members also donated books to be re-sold, with the proceeds to be given to the Leukemia Fund.

Plans were made to send a gift to a former club member, now residing in a nursing home, and for a rummage sale, to be held on Friday, Oct. 6, at 1734 Edison Ave.

After the business session, Mrs. Margaret Minze was presented with a "gold card" from the Navy Mothers national headquarters. The card was awarded in appreciation of her participation as a volunteer worker in Navy welfare programs for five consecutive years.

Hostesses for the evening were Mrs. Betty Merz, Mrs. Frances Westbrook and Mrs. Edna Miller.

Prizes were won by Mrs. Walker, Mrs. Minze, Mrs. Della Rabb, Mrs. Merz and Elmer Luckert.

Hospital Names New Director of Nurses

Miss Helen McCain has accepted the position of director of nursing service at St. Elizabeth Hospital, it was announced today.

She has an extensive background in nursing and most recently was an assistant instructor at Southern Illinois University-Edwardsville campus.

Miss McCain's previous appointments included assistant director of nursing service at Cardinal Glennon Hospital, St. Louis; evening supervisor at the Jewish Center for Aged, St. Louis; nurse in charge of a Genito-Urinary Unit at Homer G. Phillips Hospital, St. Louis; and as a member of the Nursery Intensive Care Unit at Cardinal Glennon Memorial Hospital.

She also served as clinical instructor of Medical-Surgical Nursing I, II and III at St. Louis Municipal School of Nursing.

The new director capsuled her philosophy of nursing by stating—"I view quality nursing care as involving treatment of the individual not simply as a organism having certain physical, chemical and biological properties, but as an entity having a social class and racial, ethnic, religious and community background which affect his or her role behavior as a patient.

"Therefore," Miss McCain continued, "nursing means to take care of the patient as a 'whole' not just as a disease entity."

MISS HELEN McCAIN
Director of Nurses

Wilson PTA Hears School History

A review of events at Wilson School since the building was opened 14 years ago was presented last week by Wilson Principal Ted Vrenick at the school's first Parent-Teacher Association meeting of the season

Vrenick also introduced faculty members, and a special award was presented to Mrs. Metella Mason's morning kindergarten class which had the highest percentage of parents present at the meeting.

Mrs. Harriet Evans, PTA vice-president, was in charge of the business session.

Mrs. Estelle Smith read the PTA Prayer and the flag ceremony and pledge of allegiance were led by Brownie Troop 910.

Members autnorized the PTA executive board to purchase playground equipment for the school, using funds derived from last year's benefit projects.

Mrs. Audrey Laird, ways and means chairman, announced the sale of sweat shirts is now in progress. A bake sale will be held in October, she said, and a mascot contest is under way.

Programs for the 1972-73 school year were described by Mrs. Sandra Bowler, program chairman.

Mrs. Evans informed the members that volunteers still are needed to serve as safety chairmen, school historian, room mothers, library workers, Girl Scout leaders and as representative to the Granite City Area PTA Council. Anyone interested is asked to contact a board member or call Mrs. Baker at 876-7843.

MRS. JOYCE HONORED AT CRADLE SHOWER

Mrs. Gail Joyce was honored last week at a cradle shower given by Mrs. Kathy Ridenour at the Trinity Methodist Church fellowship hall.

Pink and blue streamers were used in decorating the room, and favors were nut cups pinned with gold safety pins to depict diapers. The cake was decorated with pins on the individual servings.

Shower games were played. A prize was awarded to Mrs. Earline Cook.

In attendance were Mesdames Barbara Cain and daughter, Frances, Lillian Compton, Lessie Watts, Sarah Metcalf, Mary Lee Herman, Lynn Joyce, Earline Cook and daughter, Cheryl.

Mesdames Jo Ann Stout, Carole Mitchell and daughter, Carole, Edna Jones, Judy Kinworthy, Sheryl Grote, Marty Bridges and Joan Murphy and Miss Chris Papp.

GOP Women Plan Activities

The Granite City Republican Women's Club is planning to attend several events with election candidates as guest speakers including an annual dinner Tuesday night at St. Paul's Lutheran Church in Troy.

Tickets are on sale, costing $3, and dinner will be served at 6:30 p.m. Mrs. Vernice Wortman of Granite City is to speak for Ralph Astorian, candidate for recorder of deeds.

Reservations also are being taken for the Madison County Federation of Republican Women's Clubs fall luncheons set Monday, Oct. 16. Tickets and more information may be obtained from GOP members.

Representatives of the local organizations attended a county republican candidates dinner in Alton and a meeting in Edwardsville during the past week, where several candidates spoke. They also were present at a Percy campaign affair Friday evening.

The October club meeting will be held in the home of Mrs. Pearl Thomas, 2608 Hodges Ave., when plans will be completed for a special observance on Oct. 21.

DENTAL ASSISTANTS OPEN 1972-73 YEAR

The Mississippi Valley Dental Assistants Society held its first meeting of the 1972-73 season last week in the home of Mrs. Betty Williams, 1537 Lindell Blvd.

Plans were made to conduct the October meeting at the Lewis and Clark Community College. Guest speaker for the evening will be Dr. Joseph Sim, who is associated with the Southern Illinois University School of Dentistry.

Area PTA Supper Thursday Night

The Granite City Area PTA Council executive board has completed plans for the first meeting of the new school year Thursday, Sept. 28, at 6:30 p.m. at Johnson School.

Each school's PTA unit has been notified of the menu items and members of the Area PTA board will furnish meat dishes, with ham provided by the PTA.

The vice-president and program chairman, Donald Kopp, has announced the following additional meeting dates: Nov. 23, Nameoki School; Jan. 25, Frohardt; Feb. 22, annual awards banquet; March 22, Wilson School; and May 24, Maryville School.

The Area PTA board will meet on the second Thursday of every month.

A "fall conference" is set for Oct. 26 in the Granite City High School Cafeteria. Registration will begin at 5:30, with dinner served at 6:30 p.m. Tickets are $3.25 per person.

The national theme for PTA during 1972-73 is "Rise" — "Responsible Involvement Serves Everyone." The Illinois PTA theme this year is "Cherish Diversity and Work in Unity."

Officers of the Area Council are Mrs. Juanita Hunter, president; Kopp, vice-president; Mrs. Mary Fehrman, recording secretary; and Mrs. Yvonne Lipchik, treasurer.

Committee chairmen announced by Mrs. Hunter include: cultural arts, Mrs. Helen Powell; membership, Mrs. Katie Wilson; publicity, Mrs. Harriet Lovins; legislature Mrs. Vera Farrow; hospitality, Mrs. Dorothy Phelps; safety and health, Dr. Benjamin T. Rose; parliamentarian, Mrs. Twila McKinney; scholarship, Mrs. Pat Polley; historian, Mrs. Faye Kirgan; school education, Art Menendez; and school board representative, Dale Rea.

Nameoki PTA Launches Sale

The Nameoki PTA held its first general meeting of the year last week in the school cafeteria. Plans were completed for the annual magazine sales campaign starting today.

The president, Mrs. Joyce Tracy, conducted the meeting and Mrs. Phyllis Brusatti read the PTA prayer. The membership chairman, Mrs. Marlene Forbes, announced that a drive for members is in progress and that dues in the unit are $1.50 per person, or $2 for a family. Each classroom with 100% membership will receive a $10 award.

A budget was adopted, and it was announced that the first PTA roller skating party of the season will be held Oct. 23 from 6 p.m. until 8 p.m. at the Stardust Rink.

Principal Donald Kopp introduced teachers and it was announced that the school will observe "open house" on Oct. 24.

Room mother volunteers were requested by the chairman, Mrs. Donna Lane. Mrs. Jo Ann Vaughn, magazine sales chairman, reported that all fifth and sixth graders will participate in the sale.

Reports were submitted by Mrs. Ruth Pope and Mrs. Marian Sipole, Mrs. Thelma Chapman's second grade room received the room prize, and refreshments were served by the executive board under the direction of Mrs. Lane.

The program chairman, Mrs. Brusatti, introduced Mrs. Regina Conway, third grade teacher at Nameoki, who spoke on the individual continuous progress plan and the differences from past methods.

Principal Kopp reviewed the new grading method and noted that regularly-scheduled parent-teacher conferences have been discontinued.

NATIONAL OFFICER. Mrs. Catherine Briscoe of San Francisco, Supreme Queen of Daughters of the Nile, who is making a formal visit to Al Sihah Temple 29. Mrs. Lucille Lipe of Granite City, Al Sihah queen, will present the honored guest at a banquet tonight at Fischer's Restaurant in Belleville.

GO TO CHURCH ON SUNDAY

Plant Material Topic of Public Program

A program and demonstration entitled "Ways to Preserve and Use Plant Material" will be presented by Mrs. Carl Hueseman of Collinsville at 10 a.m. Thursday at the Nameoki Recreation Center, Franklin and Amos avenues.

The two-hour event is open to the public without charge.

Due to the increasing interest in creative crafts, the Gardenaires Garden Club has arranged for Mrs. Hueseman's appearance here.

The local club maintains the Mini-Garden Information Center at the Granite City Public Library and the demonstration is being presented under the center's sponsorship, according to Mrs. C. E. Eads, Gardenaires president.

The guest lecturer is a national accredited flower show judge. She is an avid gardener and grows most of the material she uses when exhibiting and presenting programs.

Besides the gardening hobby, Mrs. Hueseman is an artist, working in oils. Several of her paintings have been exhibited in shows. She also is active in the Collinsville Hospital Auxiliary and the St. Peter Lutheran Church women's organization.

Mrs. Eads said this week's program is one of a continuing series of civic services the local garden club is providing through its operation of the Mini-Garden Information Center at the library.

Public Invited

Previous programs have featured landscaping; proper planting and pruning; a seminar on trees and roses; and a demonstration on outdoor lighting techniques.

All programs and demonstration lectures are open to the public, admission free, Mrs. Eads explained. She added that participants are not required to be members of a garden club.

Displays provided by the Gardenaires at the library center feature a different subject each month in the field of horticulture and related areas. The September exhibit focuses on weed control in lawns.

Coordinating the program here are Mrs. Charles Kohl, of Granite City, Garden Centers chairman, District V, Illinois Federation of Garden Clubs, Inc.; Mrs. Earl Glenn, local Garden Center chairman; and Mrs. Eads.

Marshall PTA Hears Wilkins

Dr. George T. Wilkins was guest speaker at the Marshall PTA's first meeting of 1972-73. The parents were introduced to the faculty members by Principal Richard Ault.

Mrs. Mary Havron, president, gave the welcome and flag ceremony was conducted by the PTA-sponsored Junior Girl Scout Troop 709. Leader is Mrs. Rosemarie Ortiz.

The PTA prayer was read by Past President Bill Schreiber and the secretary, Mrs. Sue Reading, read communications from former teachers, Mrs. Katherine Van Order and Miss Margaret Bauwens.

The treasurer, Mrs. Athalea Bugg, reported on funds and Mrs. Havron noted that a bake sale held at Charity Days was successful; Mrs. Marilyn Smith was chairman.

Mrs. Ellen Brokaw's class won the room count for most parents in atendance and Ault thanked the PTA for a kiln purchased last year.

The president introduced Mrs. Rose Arnold, vice-president, Mrs. Reading, secretary, Mrs. Bugg, treasurer, Mrs. Jackie Dillard and Mrs. Ruth Schreiber, membership chairman, Mrs. Judy Webb, Mrs. Ortiz and Mrs. Diane Cason, hospitality, Mrs. Smith, ways and means, Mr. and Mrs. Bill (Ann) Osborn, carnival chairmen, Larry Arnold, picnic, and Mrs. Rosemary Wilson, publicity chairman.

Ault introduced members of the faculty and explained the new luncheon program.

It was decided to purchase a card kit for Anthony McCrea, a student who was a burn victim in June. Mrs. Havron announced that there will be no PTA meeting in October due to an open house.

Mrs. Arnold introduced Dr. Wilkins, who has taught in various fields of education and is retired from SIUE. He held the position of Illinois superintendent of public instruction in 1958-62.

Dr. Wilkins spoke on "General Education," stressing the chief problems and issues in schools today.

The meeting adjourned for refreshments in the cafeteria, served under the direction of Mrs. Cason and Mrs. Ortiz; the PTA executive board was host. The cafeteria was decorated in a smiling face theme.

GIFT TO JR. SERVICE IN MEMORY OF SPONSOR

The Granite City Junior Service Club met last week at the Civil Defense Building with Mrs. Linda Saltich, president, in charge.

Reports were made on the club's "night out" with the husbands, spent at the Barn Theatre, and on the Federation luncheon attended by several of the members.

A large donation was presented to the club in memory of the late Mrs. Della Pauly, sponsor of the club since its beginning. The presentation was made by her daughter, Mrs. Lamoine Lindsey.

The club voted to make a contribution to the Cancer Society.

Final plans were discussed for the club's second annual home tour and bazaar held Sept. 24.

Homes shown were those of Mr. and Mrs. Irvin Slate, 2240 Shirlene Drive, Mr. and Mrs. George Grove, 3317 Princeton Drive, Mr. and Mrs. Fred Rupp, 66 Oaklawn Drive, Mr. and Mrs. Gary Davis, 2273 Shirlene, and a home at Stratford and Snowbird Lanes, formerly occupied by the Meyers.

Refreshments were served by Mrs. Mary Lou Richardson, Mrs. Charlene Pohlman and Mrs. Beverly King.

This month's homemade article, donated by Mrs. Carol Trittschuh, was presented to Mrs. Colleen Shiekh.

FORMER AREA RESIDENTS NAME DAUGHTER KRISTIN

Dr. and Mrs. Frank E. Gruber of Oceanside, Calif., have named their first child, Kristin Katherin. The infant was born Sept. 9 and weighed six pounds, four ounces.

The mother will be remembered as the former Miss Kathryn Syniski of Madison.

Grandparents are Mr. and Mrs. Frank Syniski of Madison and Mr. and Mrs. Frank T. Gruber of Collinsville. The maternal great-grandmother is Mrs. Katherine Syniski of Madison.

CANDLELIGHTERS MEET AT REA RESIDENCE

The Candlelighters Club met in the home of Mrs. Bette Rea, 3266 Kilarney Drive, Thursday night, for its September meeting.

Prizes in the pinochle games were won by Mrs. Harriet Hoff, Mrs. Shirley Brown and Mrs. Arlene Morley.

Refreshments were served to the above mentioned and to Mrs. Donna Hartwick, Mrs. Doris Thompson and Mrs. Arlene Laub.

Bunko-Ettes Meet At Portell Home

Mrs. Julia Portell, 2335 Pontoon Road, was hostess to the Bunko-Ettes Club Thursday night in her home. The group honored Mrs. Helen Santagato on her birthday and presented her with a decorated cake and gift.

Those who were awarded prizes in the games were Mesdames Ruth Partney, Leona Delaloye, Helen Santagato, Florida Batson and Evelyn McCollegan.

The hostess served a luncheon to the prize winners and to Mrs. Juanita Blevins, Mrs. Angie Beuhler and Mrs. Rose Druhe. Mrs. Santagato invited the club to meet with her next month.

MRS. WAGNER HOSTESS TO PINOCHLE CLUB

Mrs. Veronica Wagner, 1643 Lindell Blvd., was hostess to her pinochle club Thursday evening in her home.

Those excelling at cards and winning prizes were Mesdames Vera Carey, Agnes Schwarzkopf, Grace Hennrich and Leona Parente.

The hostess served a luncheon after the games to those named and to Mrs. Grace Range, Margaret Richardson and Libby Lombardi. Mrs. Carey invited the club to meet in her home Oct. 19.

2 Men Hurt in Crash Sunday on 19th Street

Two men were injured in an accident at 2:38 a.m. Sunday on 19th Street, near Madison Avenue, when an auto operated by Everett E. Welch, 31, of 2024a Iowa Street, went out of control, knocked over a parking meter and hit a light standard.

Welch reportedly was injured as was a passenger in his car, George William, 24, of 2415 Dewey Ave.

CALL LYBARGER
READY MIX CONCRETE
452-3107 or 452-6180

COMPLETE TRUST SERVICES
Your attorney and our trust department can make sure your family gets maximum protection. Call Bob Hildebrand at 876-1212
GRANITE CITY TRUST and SAVINGS BANK
Member F.D.I.C.

MADISON 3-Hour Cleaners
HURRY! TIME'S RUNNING OUT!!!
BACK-TO-SCHOOL "SPECIAL"
20% OFF
ON ALL DRY CLEANING
(FURS, SUEDE And LEATHER NOT INCLUDED)
MADISON 3-HOUR CLEANERS
NOW OFFERS A "NEW SERVICE" FOR OUR CUSTOMERS
CARPET & AREA RUG CLEANING
AREA RUGS WILL BE PICKED UP and DELIVERED FREE
WITH 3-DAY SERVICE ON REQUEST
STORE HOURS 8:30 TO 5:00
504 MADISON AVE. 877-0575

Sears EVERY KENMORE
Washer Dryer Reduced
NOW SAVE $20 to $80

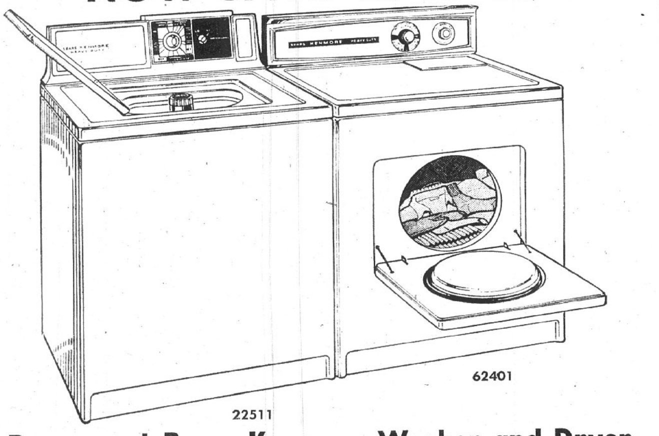

Permanent Press Kenmore Washer and Dryer
BUY BOTH FOR $298
Use Sears Easy Payment Plan
SHOP AT SEARS AND SAVE
Satisfaction Guaranteed or Your Money Back
Sears
SEARS, ROEBUCK AND CO.
3400 Nameoki
Granite City, Ill.
451-7460
Open Every Nite
Mon. thru Sat.
9 a.m. to 9 p.m.

LAST WEEK!
The Singer 20% off sale is on the Golden Touch & Sew machine.
It's a Liza Special Special.

SAVE! $92
on this Golden Touch & Sew* Machine.
Exclusive push-button bobbin for easy bobbin winding. Interchangeable and built-in Fashion* Discs, and more important features. During the Liza Special Special, it's 20% off the regular price.
SINGER
Sewing Centers
Sure we're best. We taught the world to sew.
BELLEMORE VILLAGE SHOPPING CENTER
3210 NAMEOKI RD. GRANITE CITY, ILL. Open 9 'til 9, Monday and Friday

South Venice

MRS. CHARLOTTE BILBREY
515 Fillmore Avenue
877-6346

GOING AWAY PARTY

Mrs. Vyonne Kittel, 600 Jefferson St., was guest of honor at a farewell party given by Mrs. Kay Zarlingo, Mrs. Barbara Hadley and Mrs. Caroline Malherek.

A luncheon was served to the above and Mesdames Shirley Ochoa, Virginia Kittel, Marilyn Smith, Debbie Hall, Ruby Singleton, Angie Udell, Katie Hepler, Carol Vaughn and Mildred Pratt and Miss Diane Malherek. She received many gifts.

* * * *

The teachers of St. Mary-St. Mark's School were guests of honor last week at a faculty tea held in the St. Mark's Church basement.

"An apple for the teacher" was the theme used, with ceramic red apple pencilholders used as favors for the used for the teachers. White felt-covered cans with apple appliques were pencilholders for the ladies attending.

A large paper apple with the theme in gold glitter was suspended over a portable chalkboard at the rear of the hall.

Place cards for the teachers were made of bright colored paper in designs relating to a school theme. Miniature matching designs were used for nametags.

A pair of bookends decorated with classroom articles was used for the gift table.

Mrs. Marlene Miller, president of St. Mark's Women's Society, welcomed all, the teachers and ladies. Games were played and prizes were awarded to the teachers.

Chairmen if the event were Mrs. Charlotte Bilbrey and Mrs. Kathy Dohnal, with Mesdames Gerry Mendez, Mary Firios, Jan Blatz and Carol Vaughn serving on the committee.

Refreshments were served to the above and Sister Bernadette, Sister Kathleen, Sister Rosella, Sister Agnessa, Sister Marie, Miss Jane Tolar, Mrs. Mary Lou Rogeneski, Mrs. Frances Page, Mrs. Betty McClanahan, all faculty members.

Father John O'Connell, Father Sylvester Micek and Mesdames Dolores Vandaveer, Spinks, Sharon Krieshok, Pat Papa, Betty Bulva, Judy Modrusic, Helen Mooshegian, Chirley Mainridge, Helen Brown.

Mesdames Cecilia Pingel, Linda Noud, Connie Grupas, Loretta Fecurka, Caroline Malherek, Donna Dorris, Fay Hamilton, Loretta Hylla, Dorothy Voloski, Janet Werner, Mary Thebau, Jo Ann Hartman, Alda Yurko, Kotonius Oshee, Pat Bilbrey.

Mesdames Katie Buechele, Helen Bisto, Mary Lou Shambro, Mary Jo Kalka, Hattie Mulnik, Ina Mae Ponce, Ruth Williams, Shirley Ochoa, Tena Ponce, Delores Brinker, Tillie McGarrahan, Carol McGee, Rosie Patterson, Margaret Lee, Evelyn Tolliver and Barbara Tolliver and Barbara Hadley.

It was announced that Miss Mary Lou Shambro and Miss Barbara Mulnik will be entering a convent in the near future. Mrs. Miller presented each with a gift from the Women's Society.

MR. AND MRS. ALLISON WALLIS JR. They exchanged wedding vows in an evening ceremony at St. Elizabeth Roman Catholic Church. The bride is the former Miss Deborah Ann Kwiatkowski, a daughter of Mr. and Mrs. Theodore Kwiatkowski, 2569 Lynch Ave.

Deborah Ann Kwiatkowski Wed In Evening Ceremony

Miss Deborah Ann Kwiatkowski and Allison B. Wallis Jr. exchanged wedding vows at 7 o'clock in the evening on Sept. 15 at St. Elizabeth Roman Catholic Church.

The Rev. Lawrence Mattingly performed the double ring ceremony before an alter decorated with arrangements of white flowers and greenery.

Parents of the couple are Mr. and Mrs. Theodore J. Kwiatkowski, 2569 Lynch Ave., and Mr. and Mrs. Allison B. Wallis Sr., 2309 O'Hare Ave.

Escorted down the white carpeted aisle and given in marriage by her father, the former Miss Kwiatkowski selected a floor length gown of white peau de soie featuring a high rise waistline. The V neckline was edged with a fabric ruffle and Venise lace. Matching lace cascaded in double ruffle down the front of the silhoutte skirt that terminated in a chapel length train.

Bands of Venise lace at the elbow and cuffs accented the long bishop sleeves. Her cathedral veil of imported illusion was secured to a semi-profile headpiece of Venise lace and she held a bouquet of miniature white 'mums festooned with white satin streamers.

The matron of honor, Mrs. Theresa Finazzo, the bridesmaid, Miss Gloria Petri and flower girl, Diane Kwiatkowski, a sister of the bride, were gowned in identical dresses created of bright leaf green georgette over taffeta.

They were old fashioned in style featuring high necklines accented with ivory cotton Venise lace. The lace was repeated on the cuffs of the long sheer sleeves and formed a V design on the fitted bodices.

Long skirts were slightly gatherde on both sides and in the back. Each attendent wore a ivory spun straw picture hat trimmed in leaf green ribbon and ivory lace and carried a bouquet of miniature pink and white carnations.

The groom chose William Tegel as best man, with Frank Schwaller serving as groomsman. Ted and David Kwiatkowski, brothers of the bride, were ushers.

A reception was given at the Knights of Columbus Hall immediately following the service. The couple is now residing in Granite City after a wedding trip to the Ozarks.

The former Miss Kwiatkowski is a graduate of Granite City High School and the Jewish Hospital School of Nursing. She is employed at the St. Louis Hospital.

Mr. Wallis was graduated from Granite City High School and works at the Granite City Post Office.

PICTURE FRAMES: CUSTOM MADE. GC GLASS, 18th & EDISON

Dorcas Circle To Aid Patients

The Dorcas Circle of Third Baptist Church met last week in the home of Mrs. Bonard Maples, 2553 Delmar Ave., and heard a program entitled "A National Image" by Mrs. Nell Watson.

A luncheon was served during the noon hour.

Mrs. Julia McLean, president, presided over a short business meeting when plans were made for each member to make a bed jacket for a patient in the Madison County Nursing Home in Edwardsville. The group also arranged to meet with Mrs. Hazel Atchinson for a day of sewing hospital gowns.

Officers elected for the year are: Mrs. Julia McLean, president; Mrs. Bonard Maples, vice president; Mrs. Goldie Riley, prayer chairman; Mrs. Bonnie Pratt, program chairman; Mrs. Verna Carter, secretary; and Mrs. Nell Watson, mission action chairman.

Also present at the meeting were Mrs. Raymond Brayfield and Mrs. Harold Lorentz.

Madison

MRS. LENNA WILLIAMS
1638 Sixth Street
877-0317

Mrs. Thelma Stockton, 1923 Fifth St., returned last week from a ten-day vacation. She visited relatives and friends in Caruthersville and Kennett, Mo.

* * * *

RETREAT DISCUSSED BY PRESBYTERIAN WOMEN

The first fall meeting of the United Presbyterian Women of the First United Presbyterian Church of Madison was held in the home of Mrs. L. C. Harlan, 1734 Fourth St.

Mrs. Harlan served a dessert course from a table adorned with fresh roses from her garden. Mrs. Elizabeth Deffenbaugh assisted the hostess.

Mrs. Marion Fogle gave the devotional. Mrs. Harlan presided and used a prayer given July 8, 1971, by Mrs. Wilmina Roland of the United Presbyterian Council to the U.S. Senate; theme was, "All Persons Are Your Children."

A business session followed, with announcement of a retreat Oct. 24 by the Presbyterial.

A resume of the book of Ruth was given by Mrs. Fogle, after which Mrs. Harlan led a service from the yearbook of prayer, including the Cameroons and the Synod of Illinois.

The benediction was by Mrs. Fogle. Others present included Mrs. Ray Gregg and Mrs. William McCold.

JOLLY 12 MEETS WITH MRS. KATHRYN SMITHSON

The Jolly Twelve Pinochle Club members met Thursday in the home of Mrs. Kathryn Smithson, with a noon luncheon served by the hostess.

Pinochle filled the remainder of the afternoon, with prizes won by Mrs. Mable Layne, Mrs. Jean Barnes and Mrs. Marilyn Brandes. A consolation prize was awarded to Mrs. Pauline Stephens.

Mrs. Reba Harmon will hold the next meeting in her home, 2204 Johnson Road.

Niedringhaus PTA to Hear Officer

Patrolman Donald Knight of the Granite City Police Department will explain the "Block Home Protection Plan" at 7:30 p.m. Tuesday to members of Niedringhaus Parent - Teacher Association.

Prior to the PTA unit's first meeting of the 1972-73 school year, parents are invited to inspect classrooms, with the visitation period starting at 7 p.m. tomorrow.

During the general meeting faculty members will be introduced by Principal Gerald Bushue and each teacher will be presented an apple by Mrs. Helen Powell, PTA hospitality chairman. A drive to increase membership and encourage better attendance at the monthly programs will be initiated by Mrs. Linda Hutchings, chairman.

At a PTA executive board session last week, Gary Crane of the Niedringhaus Learning Center, appealed for volunteers to assist in the school library.

Without help from mothers or other interested persons the program may have to be curtailed, he said. Those willing to assist are asked to contact the school office, Crane advised.

Class Dinner at Third Baptist

The Mary Martha Class of the Third Baptist Church met last week at the church for a 6:30 p.m. dinner and social period.

Miss Lorene Sherley, president, called upon Miss Allie Smith to give the invocation. Mrs. Bonard Maples presented the devotional after the dinner hour.

Those in attendance included the Rev. and Mrs. Carl Watkins, Mrs. Anna Fossieck, Mrs. S. M. Wilson, Mrs. John Veizer, Mrs. Bessie Rainwater, Mrs. Mary Wilson, Mrs. William Logan, Mr. and Mrs. George Hopkins, Mr. and Mrs. Charles Turner, Mr. and Mrs. Frank Lindsay, Mr. and Mrs. Bonard Maples, Mrs. Hazel Atchinson and guests, Mr. and Mrs. Fred Scheub of Kansas City, Mo.

West Granite

MRS. PEGGY MOORE
2616 West 26th Street
876-3755

SENIOR SCOUT OUTING

Senior Girl Scout Troop 144 went on a weekend trip to Camp Butterfly in Farmington, Mo. The weekend was spent swimming, hiking and camping.

The troop was accompanied by two senior lifesaving experts, Linda Polette of Granite City and Ebby Knebel of Collinsville. The advisor was Mrs. Norma Walton.

Senior Girl Scouts attending were Becky Batson, Debbie Doty, Sheryl Barton, Anita Wilson, Kathy Justice and Teresa Basden.

CALL YOUR REALTOR MORRISS REALTY CO. 876-4400

Nameoki

MRS. HARRIET LOVINS
2332 O'Hare Avenue
877-6936

THORNGATE GARDEN CLUB PLANS 1972 GUEST DAY

Mrs. Patricia Polley entertained the Thorngate Garden Club for its September meeting. The hostess conducted the business session as president of the club.

Guest speaker was Mrs. Elsie Wadlow of Collinsville, who spoke and gave a demonstration on "Drying and Arranging Flowers." She also included in her program a lesson on decoupage and refinishing picture frames.

Members answered roll call with "the happiest moment of the summer." Mrs. Helen Polley was welcomed as a guest.

It was reported that the organization's booth at the Nameoki Village Charity Days was successful. The group has participated in this project for several years.

Plans were begun for the annual "guest day", Oct. 24 at the Nameoki Recreation Center. Mrs. Beulah Miller will serve as chairman and Mrs. Frances Polley will be co-chairman.

The hostess served refreshments to those mentioned and Mesdames Lillian Delps, Pearl Young, Mary Markham and Betty King and Miss Jean Bethel and Miss June Markham. Favors were tiny floral sachets.

Following the meeting, several of the women visited a member, Mrs. Ida Hanfelder, who was a patient at St. Elizabeth Hospital. They presented her with flowers.

Mrs. Betty King has invited the club to her home, 2575 North St., for their next meeting.

West Granite

MRS. PEGGY MOORE
2616 West 26th Street
876-3755

FALL PLANS MADE FOR CHRISTIAN SERVICE

The Women's Society of Christian Service of Dewey Avenue Methodist Church held its monthly meeting in the church basement. Opening prayer was given by Mrs. Edith Clodfelder.

Mrs. Grace Lensing, president, conducted the business session and Mrs. Violet Miller gave the treasury report. Mrs. Virginia Kessler, secretary, reported on the last meeting.

A lesson on a Mexican missionary field was read by Mrs. Virgie Settle. The devotional was given by Mrs. Shirley Lane.

Plans were made for a garage sale to be held Oct. 5 and 6 at the home of Mrs. Grace Lensing, 2804 Washington Ave. The benediction was offered by Mrs. Wilma Amsbury.

A "school days" relay race was enjoyed by all before Mrs. Lensing, hostess, served refreshments to those named and Mesdames Fern San Soucie, Penny Kessler, Mamie Waggoner, Alma Davis, Mary Davis, Ruby Redman, Wilma and Cynthia Amsbury, Mrs. Berry, Madora Shaw, Gladys Potillo, Doris Sexton and Jean Hileman.

Dizzie Dozen Holds Party

The Dizzie Dozen Pinochle Club met last week with Mrs. Mary Murgic. Winning prizes at games were Mesdames Cecelia Cruse, Agnes Roderick, Dorothy Kowalk and Beulah Smith.

Other members participating were Mesdames Loretta Coleman, Mary Tucker, Evelyn Ferro, Betty Rutkowski, Marion Lipscomb and Mary Merz.

A secret pal birthday gift exchange was held after the lunch period, Mrs. Roderick will be hostess to the club on Oct. 9.

Arlington Heights

MRS. FAYE HESTER
64 Karen Drive
931-2415

WOMEN'S CLUB PLANS PARADE FOR HALLOWEEN

The Arlington Heights Women's Club met last week at the home of Mrs. Faye Hester, 64 Karen Drive. Mrs. Mary Lou Richardson, president, conducted the meeting.

Following reports, Mrs. Hester reviewed the club's trip to the Peaceful Valley Youth Ranch, Carlinville, where the club held "Christmas in July" for the boys who reside there.

Plans were made for the annual Halloween parade in Arlington Heights Oct. 30. Mrs. Richardson volunteered to head the committee planning the parade.

No meeting will be held in October. Mrs. Lois Bradford will be hostess for the November meeting.

STORM WINDOWS & DOORS GRANITE CITY GLASS CO. 877-5400

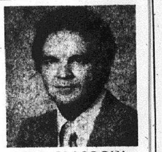

RON GLASGOW

Invites everyone to see the new '73 BUICK, PONTIAC, OPEL & G.M.C. TRUCKS—also our large selection of USED CARS.

KEN BENDER, Inc.
2311 FIRST CAPITOL DRIVE
ST. CHARLES, MO.
1-314-946-6020

JOSEPH'S
HAIR FASHIONS

Park Area
2500 State
876-9332

Downtown
2038 Grand
876-9939

APPOINTMENT NOT NECESSARY

LOOK BEHIND A GLASS OF WATER TODAY AND WHAT DO YOU FIND?

People.
Dedicated men and women who work hard at the job of bringing you the best possible water service.
Safe water.
Useful water.
Inexpensive water.
And plenty of it.

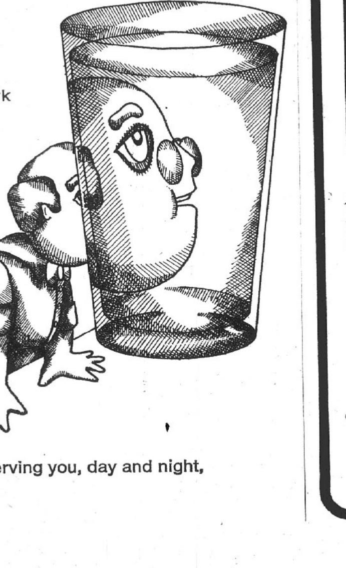

East St. Louis and Interurban Water Co.

An American Water Works System Company serving you, day and night, with good safe water.

FALL TAKE-ALONG VALUES LIMITED TIME ONLY

B.F.Goodrich
TELEVISION AND APPLIANCE CENTERS
TELEVISION • STEREO PHONOGRAPHS
REFRIGERATORS • FREEZERS • RANGES
WASHERS • DRYERS • VACUUMS
AIR CONDITIONERS

HEADQUARTERS FOR LIFESAVER
THE AMERICAN RADIAL TIRE

(693-0307)

MOTOROLA
PERSONAL PORTABLE TV
ONLY
• Solid state 9" picture (diag. meas.) • Snap-on sun shield • Earphones • Grained wood and white finish
$68.88
Regular Retail Value $109.95

GO ANYWHERE, PLAY ANYWHERE
SHARP SOLID STATE FM/AM RADIO
(698-0951)
• FM/AM radio • Hi/lo flashlight beam • Thermometer • Humidity indicator • Compass • Runs on flashlight or rechargeable battery

ONLY $28.88
SAVE $21

SYMPHONIC
6-PIECE STEREO MUSIC SYSTEM
• 4 Speed Automatic Changer • Dust Cover • FM/AM Stereo Radio • Matched Speakers • Headphones • Convenient Cart
ONLY
$88.88

SAVE $41
(698-0963)
Regular Retail Value $129.95

4 WAYS TO CHARGE: REVOLVING CHARGE | AMERICAN EXPRESS | MASTER CHARGE | BANKAMERICARD

B. F. GOODRICH
23rd & Madison Ave., Granite City, 452-7123

THE AMERICAN RADIAL LIFESAVER

USE CLASSIFIED ADS TO BUY, SELL, SWAP RENT OR HIRE

DEADLINES: NOON SATURDAY for Monday Publication
NOON WEDNESDAY for Thursday Publication

MINIMUM CHARGE $1.00 (BOX NUMBER SERVICE CHARGE $1.00)

Rates: First Insertion 7c WORD — Second Insertion 6c WORD — Fourth Insertion 5c WORD

EXAMPLE: 15 WORDS, 1 TIME — $1.05; 2 TIMES — $1.95; 4 TIMES — $3.60

CANCEL YOUR AD DAY RESULTS ARE OBTAINED— REFUNDS ARE BASED ON EARNED RATE

Houses for Sale 1

ROZYCKI REALTY
2216 MADISON
GRANITE CITY, ILL.
FOR SALE — BUY — TRADE — SELL

"The House of Real Estate"

FIRST IN SALES, SERVICE AND SATISFACTION

877-6108 **877-7188**

1727 MAPLE: $6,950 buys these two homes on one lot. Front home has 4 rooms and bath. Rear home 3 rooms, bath, basement. First offering!

900 TWENTY-FIFTH: (Corner of Center and 25th) — 3 spacious bedrooms, beautiful living room, ideal kitchen, basement, 1 car garage plus central air, $14,750.

MADISON'S FINEST: 1½ story home, 3 bedrooms, charming living room, fantastic bath with carpeting, vanity and you just got to see the kitchen. Carpeted too! And the basement is something else—carpeted, paneled, bar. Beautiful shubbery and rose bushes, fenced, plus 1 car garage. $16,950.

BUSINESS OFFICE ON MADISON AVE.: Solid brick structure all newly remodeled for the perfect office in your profession. Corner location. First offering for only $25,000. 2-M. By appointment only.

HAVE YOU SEEN "GONE WITH THE WIND"? If you did, we just listed a southern mansion on the edge of town with plenty of ground to reach out and enjoy the finest living ever. Just listed for only $24,900. EC-3.

List Your Property Today With "ROZYCKI REALTY"— ALL FULL TIME LICENSED SALESMEN, DEDICATE TO "THE PROFESSION OF REAL ESTATE".

REAL NEAT THRU-OUT: 2 spacious bedrooms, carpeted in every room, spacious kitchen, basement, fenced yard. 4¾% loan available on loan assumption. First offering $16,750. 2-N.

2414 MISSOURI AVE.: Price reduced to $10,500 on this 1½-story home, new paneling, new carpeting, new drop ceilings. Owner being transferred. Better hurry on this one!

3156 JILL: 2 bedroom ranch for couple starting out, low interest loan can be assumed with monthly payments of $90 total. Possession within two weeks. First offering!

STRATFORD LANE: 3 bedroom brick ranch, built in kitchen, rustic family room, basement, central air, neat lawn and shrubs and priced for only $23,900.

3 OR 4 BEDROOMS: 2 baths, built in kitchen, dining area, spacious living room, carpeting, central air, 2 car garage, steps away from golf course and pool. S-3.

2007 RICHMOND: Cute 3 bedroom ranch, carpeting, air conditioning, garage, fenced yard and more. Only $11,500. V.A. nothing down.

TAKE OVER PAYMENTS: $110 month, well pampered and better than new—1970—12'x60' Boanza mobile home. Plush carpeting thru-out. Rich paneling, Mediterranean decor, 1½ bath, central air, fully skirted plus host of extras. H-2.

1620 THIRD: 8 room home, neat thru out and freshly painted. V.A. terms available with monthly payments of $87. First offering!

BEAUTIFUL AND IMMACULATE: 2 bedroom, living room has fireplace, large country size eat-in kitchen, over-size bath, new gas heat, storm sash, air conditioned, garage, fenced in yard. Price slashed, only $13,900. I-2.

LUEDERS ESTATE: Luxurious 4 bedroom brick, plush carpeted living and formal dining room, completely built in electric kitchen with loads of cabinets, 1½ bath, family room, basement, central air, 2 car garage, plus more. 3328 Colgate. A must to see.

2626 IOWA: Pampered and well maintained 3 bedrooms, richly carpeted, formal dining room, completely remodeled kitchen, basement has recreation, fenced yard, plus host of extras.

ASSUME LOAN: $116 total monthly payment. Solid 1½ story brick, 2 bedrooms, carpeted living and formal dining room, dry basement, 2 car garage and more plus close to Wilson Park. $3,000 down. Immediate possession. I-2.

$400 DOWN, $60 PER MONTH: for this beautiful 2 bedroom mobil home, fully carpet, air conditioned, 6'x9' awning, 5'x6' storage shed plus much more. AAA-1. H-2.

WALTER ROZYCKI, Broker
877-6108 877-7188
Call One of these Sales Representatives
JOHN KREKOVICH — LEO PELEK
IVON POMEROY — STEVE BRISTOL

TRY A PRESS-RECORD CLASSIFIED AD FOR RESULTS

ATTENTION
Builders - Developers - Realtors

IBC HOMES offers you a proven program for sales success in:

OFFICE BUILDINGS — HOMES
APARTMENTS — MOTELS

We offer TESTED STANDARD PLANS.
Drafting and blueprinting service.
Immediate quotations on custom plans.
Guaranteed quality and quantity of materials.
Shell erection by our crews
Guaranteed prices.
Quality materials and name brand products.
Marketing know-how that can increase your sales volume.

Interested Companies or Individuals are invited to write:

IBC HOMES, L. C. Chase
Box 475
Mattoon, Illinois 61938

Houses for Sale 1

SOLD — Royce Realty — For SALE 931-2400 — THEY'RE Poppin' up... ALL OVER..

3710 PONTOON ROAD

MEMBER MLS
931-2400
OPEN EVERY NIGHT 'TIL 8 P.M.

G.I.: $00 down buys this clean two B/R frame, 26' LR, 1½ car garage and new gas furnace. Full basement.

THIS WEEK'S SPECIAL: Lots of family living here. Big 80x150 lot. 2-3 B/Rs, den on main level, carpeted family room in basement, 2 car garage. Call about this one today.

COZY, COMFORTABLE & COMPLETE: Solid brick 2 B/R home, LR, DR, kitchen, plus full basement, w/w carpeting, central air, garbage disposal, ceramic tile bath. CALL NOW.

NEWLYWED SPECIAL: 2 B/Rs, large LR, full basement. The possibilities are unlimited.

NEW LISTING: Beautiful bay window accents the dining room in this 2 B/R frame in Sacred Heart Parish. Paneled kitchen. This home is neat and in very good condition. Only $12,950.

PRETTY AS A PICTURE w/perma stone trim. 3 B/Rs, LR and kitchen. Only $14,900. Nicely landscaped.

LITTLE FEET WILL LOVE this cozy cottage. 3 B/Rs, LR and large 12x16 kitchen. plus 5 room, 3 B/R home. Priced at only $12,500.

ROOM TO ROAM: 4 acres This is the one everyone is looking for. Don't wait.

$1,500 TAKES OVER: $112 payments on this 3 B/R frame. Cyclone fenced back yard, 19,000 BTU air conditioner, w/w carpeting. Lots of shrubs and shade.

NO WASTED SPACE in this unusual 3 B/R home. Practically everything is built-in. Even the master bedroom!! Too many extras to list, so give us a call and we'll tell you all about it.

CALL NOW
BERNARD ROYCE, Broker
931-2400
After Hours Call
Ruby Arnette—877-5187

4-BEDROOM BRICK, dining room, family room, 2½ baths, 2-car garage, ½-acre lot, $42,500. By owner. Phone 1-288-9737. 1-9-28

Nothing Else Needed
But $424.80 to catch up payments and assume loan. 1707 Minerva.
3 bedroom, living room, kitchen, utility room and bath. Corner lot. $106.20 full payment.
1st Granite City Savings
Phone 876-0262

CORNER HOUSE with 2 lots. Robert Collmann, Sorento, Ill. Call 1-217-272-4088. 1-10-2

FULLY CARPETED 2 bedroom home, garage, fenced yard. Nice for a retired couple or a young couple. Call 877-6132. 1-9-28

PRICE REDUCED
8 rooms, 2 baths, full basement, gas furnace, garage. Nice neighborhood. All you need is good credit and a paint brush. We'll furnish material to put your house in good shape.
Nothing Down, $106 a Mo.
1724 4th, Madison
1st GRANITE CITY SAVINGS
876-0262

Houses for Sale 1

GRANITE CITY REALTY CO.
1561 Johnson Road
876-2524
M.L.S.

GRANITE CITY REALTY WISHES TO ANNOUNCE THEIR NEW HOURS 8:30 a.m. to 8:00 P.M.

4 Salesmen to Serve You.
Call 876-2524, 876-2580, 876-2627 or 452-4711
FRED KING DON MARCUS CARL HOFFMAN
HERMAN SCHROEDER, Broker

$1500 DOWN, $84 a month pays everything. Move in yesterday.

NEW LISTING: 3 bedroom, brick ranch, finished basement. New central air.

COUNTRY LIVING WITH CITY CONVENIENCE: 3 bedrooms, family room, fireplace.

GORGEOUS IS THE WORD! 3 bedrooms, loaded with everything. Don't wait.

3 BEDROOM BRICK: Living room, dining room, basement, family room, attached garage. Immediate possession.

IMMEDIATE POOSSESSION: 3 bedroom brick, built in kitchen, central air, attached garage.

EXTRA SHARP: 3 bedrooms, fully carpeted 2 baths, basement, central air.

CLOSE TO SCHOOLS, stores and lots of room. 2 baths, 3 bedrooms, big kitchen.

2 BEDROOM: family room with fireplace, full basement, 1 car garage.

2 BEDROOMS: living room, kitchen, family room, carport, basement. Only $10,500.

G.I. NOTHING DOWN: 2 bedroom, living room, kitchen, full basement, utility room, garage.

ONE BEDROOM HOME with living room and kitchen. People moving out of town. Vacant.

BEAUTIFUL 4 BEDROOM HOME, fireplace, 2½ baths.

NEAR EVERYTHING! 2 bedrooms, living room, kitchen, gas heat.

ONLY $7950: 2 bedrooms. living room, kitchen, gas heat.

$26,000 BRICK FOR $18,900: 3 bedrooms, living room, dining room, kitchen, central air, basement.

PRICED AT $9,000 FOR IMMEDIATE ACTION: 4 bedrooms, living room, dining room, kitchen, basement.

COMMERCIAL SITE: 2 bedroom, living room. dining room, kitchen, basement, family room.

A-1 SHAPE: 3 bedrooms, living room, dining room, basement, 2 car garareg, apartment upstairs.

CONFECTIONARY AND LIVING QUARTERS: call for details.

3 & 4 BEDROOMS HOMES on beautiful Iron Mountain Lake. Call today.

3 BEDROOM BRICK: 14x26 living room, dining room, built in kitchen, 2 baths, basement, garage.

2 BEDROOM, living room, dining room, kitchen, basement, central air, carport, fenced yard.

SPOTLESS 4 ROOM FRAME: Basement, gas furnace, fenced, enclosed porch, $8,950.

NEW CAPE COD: 4 bedroom brick, Collinsville area. Call today.

CLOSE TO SHOPPING, CHURCH AND SCHOOLS: A cute 3 bedroom home.

MAINTENANCE FREE: 4 bedrooms, a big house for the big family.

DOUBLE LOT 100' WIDE: 2 bedroom mobile home with central air. $8,950.

451-7788 877-1900
ABRAMS Real Estate
3010 NAMEOKI RD.

RALPH C. ABRAMS, Broker

CHOICE INCOME PROPERTY: 2 Homes—Front home has 2 bedrooms, dining room, carpeting, central air, artificial fireplace, full basement and a carport. Rear home has 1 bedroom, carpeting, air cond., paneling and a carport. Both homes are completely furnished. Total income $270 per month. Let us show you this new listing today. #L-21.

TASTEFULLY DECORATED 4 ROOM HOME: 2 bedrooms, carpeting, paneled living room., steel siding, storm windows and doors and a large completely fenced yard with storage shed. #L-15.

NEW LISTING: Commercial corner—Nameoki and Edwardsville Rd. Was Dugout Tavern. Good commercial potential.

GOOD LOAN ASSUMPTION: In Madison—3 bedrooms, dining room, 1½ baths, fireplace, carpeting, storm windows and doors, awnings, and a low down payment. 1833 Fifth St. Price reduced. #L-16.

★ WE BUY HOUSES ★

NICE BUILDING SITE: 100'x400' lot on Warson Lane in Mitchell. #O-21.

4125 BRADEN: 3 bedrooms, utility room, carpeting, 2 car garage, completely fenced yard and priced to sell. #R-1.

FINE FOR HORSES: 3 bedrooms, storm windows and doors, knotty pine living room, full basement, attached garage and a 100'x380' lot with a nice area for horses. #OI-1.

PRICE REDUCED: Large 2 story apartment bldg., 4 room apartment on first floor plus large office area. Eight rooms rented on second flood. Full basement and central air. 1332-34 Madison Ave. #L-2.

IN MADISON: 5 room home on Skeen. 2 bedrooms and a dining room. Needs repairs but priced at only $5,900. #B2-1.

1940 SPRUCE: Cute 2 bedroom cottages with an enclosed back porch, air cond., storm windows and doors., chain link fencing and a 1 car garage. #B2-24.

WHAT IS THE MARKET VALUE OF YOUR HOME?
WE WILL APPRAISE IT FREE!
— CALL ABRAMS —

We represent a number of buyers needing a home in the $20,000 to $35,000 price range. If you have one to sell, please call us today.
— No Obligation —
MORRISS REALTY CO. REALTORS
SINCE 1903
1907 EDISON AVE. PHONE 876-4400

Houses for Sale 1

John Sobol Realty
2124 Pontoon Road, Granite City, Ill.
Phone 451-7431 M.L.S.
CUSTOMER HOURS
8 A.M. to 8 P.M. Exc. Sun.

GREAT FOR THE PERSON who is on a monthly budget. Look this over. Newer 3 bedroom frame with carport, gas heat, corner lot in Mitchell. V.A. loan payments are $107 month and no closing costs. 602 Chouteau.

PERFECT 2 ACRES with seperate all-fenced building plus 7 room aluminum sided frame. Extras such as private road, 2 fireplaces, air conditioned and family room. Much more. Off Hwy 162 near Hwy 111. Priced at $27,500. A dream come true.

ATTENTION LOT OWNERS: We now have our own construction company affiliate. Let us give you a free estimate to build your home today on your lot or ours. Ample financing available.

UNDER $30,000. Newer 2 bedroom brick veneer duplex nead I 270. Like having 2 new brick homes. Electric heat, utility rooms and garages. Large 100' lot. 23 Wanda.

2432 MADISON AVENUE. Nicely remodeled 2 bedroom brick. New wiring, basement, gas heat and garage. On bus line. Going for $14,000. Pick up key and see.

OWN A BEAUTIFUL 3 bedroom brick duplex for only $100 a month. G.I. buyers call now.

NEW FOUR-FAMILY brick. Carpeting, built-ins. Good return on your investment. INVESTIGATE. Low priced. 3929 Gaslight Walk.

NO MONEY DOWN: How would you like a 3 bedroom home with a full basement? G.I. buyers. $125 month. 136 Briarcliff or 226 Pontoon Road.

DON'T MISS THIS ONE! 3 bedrooms, carport, close to new Johnson School, close to bus line. 118 Briarcliff. $12,900.

JOHN SOBOL, Broker
Bob Barton 931-5221 home
Jim Atkins 931-3708 home
Bernie Sobol 931-6184 home

BY OWNER: 2-bedroom home, full basement, air conditioner, garage, fenced yard, large lot. Immediate possession. 2345 Rock Road. Call 876-8352. 1-9-28

FOR SALE. Edwardsville, University Drive, ESIC newly completed 3-bedroom home, 1½ baths, family room, built-in kitchen, basement, double garage. Phone 344-7900 or your realtor. 1-2-7tf

MORRISS REALTY CO.
CALL 876-4400 — OUR 69TH YEAR
M.L.S
REAL ESTATE COUNSELORS

4720 NAMEOKI RD.: 5 room concrete block home on 60 x 172' lot. 2 bedroom. living room, kitchen and breezeway plus utility room and attached 1 car garage. Just listed. Full price $9950.00.

2145 GRAND: 2 story 8 room brick siding home with full basement. 4 bedroom. Carpeted living & dining room. Big family room. Full price $12,000.00 & will sell G.I. nothing down.

2025 EDISON: 2 story brick commercial bldg. Directly across from city hall. First floor A-1 tenants. Second floor could be finished into apts. Call for details.

1200 EDW. RD.: Fully equipped service station. All ready for new owner with small down payment. Call for details.

COMMERCIAL AND INDUSTRIAL ACREAGE: 19 acres Rock Rd. and 151 in city limits with all utilities zoned business: 23 acres off 25th street. All city utilities, zoned M-2 heavy industrial. 30 acres fronting Hwy. 3 with 1100 ft. frontage. All city utilities zoned industrial. For further information on the above and other available sites call 876-4400.

OFFICE PHONES:
876-4400 — 451-7880

After 5
SALESMEN PHONES:
ART HOFF—876-4461
BILL TURPENOFF, 876-5711

MORRISS REALTY CO.
1907 EDISON AVE.

Houses for Sale 1

COCHRANE-WOLF AGENCY, Inc.
876-1767 — 877-2345
452-8175
1506 JOHNSON ROAD GRANITE CITY, ILL.

LARGE 4 BEDROOM SPLIT FOYER. On big corner Lakeside lot in one of the fastest growing areas in Madison County. Features like 2 full baths, central air, wall to wall carpet, dining room, 2 car drive-in garage, huge family room with patio overlooking Lake. Only one like it. Just one mile S.I.U. and Country Club. Call now for more details. Appraised for $42,000. Our price only $35,500.

TWINS!! Yes 2 new 3 bedroom aluminum sided homes. Full walkout basements, wall to wall carpet, big closets. 3 blocks to downtown Collinsville. Your choice just $19,700. F.H.A. approved or try $1,000 down. See 619 & 701 Peers today.

BOTH YOUR LARGE FAMILY AND YOUR BUDGET WILL LOVE THIS. 8 rooms, 2 story, 4 bedroom home located 2226 Edwards. 1½ baths, big fenced yard plus, plus and $11,900, ??

7 LARGE ROOMS. Low price. Good area, close to everything. 2925 Warren just $4950.

LARGE 5 ROOM BUNGALOW. With basement, storm windows and new gas furnace. Lets talk about 2541 Lincoln Ave. Well worth $8950.

BARBECUE BUSINESS, PLUS A GOOD HOME. Well established corner building fully equipped, open 3 days per week, 6 months season grossed $14,000, nets over $5,000 with all help paid. All this plus a lovely large 2 bedroom home, pretty large kitchen, basement family room, fireplace, bar. Beautiful paneling. Large corner lot. Big 2 car garage. Price $15,995. Let the business pay for your home. See 1544 2nd St. at once.

INVESTORS ATTENTION. Ground floor apt. bldg. 12 rooms, 6 - 2 room furnished efficiency's. Very nice furniture, all included. Huge deep concrete bsmt. Exceptional thru-out. Will net $300 per month. A-1 location, quiet side street, yet close to everything. Price only $24,950.

BIG MONEY MAKER. Nets $3400 or more per year. 14 room brick apt. building. Attractive well kept premises. Great location, 2033 Delmar. Always rented. Completely furnished and included. Basement, hot water heat. 4 baths. Even more desirable whren the new Downtown Mall is in. Call now. Great low price.

NEAT CLEAN NEIGHBORHOOD. Very neat clean 2 bedroom white home. Big living room, pretty country kitchen, sealed bsmt. Cozy little furnished cottage in rear, brings in good rent. All this for only $11,500. 1810 Skeen, E. Madison is a honey. Perfect for FHA or GI loan. We have key.

WEST GRANITE SPECIAL. 6 rooms, attractive home. Carpeting, bsmt., central air. Large steel fenced back yard. Special low price for quick sale, only $8995. Located next to Curve Inn, 2620 Missouri Ave., Appt. only.

J. C. COCHRANE 876-0160 — SAM WOLF 877-1366 — JIM WHITT 877-1325

VIDEO TAPE

Announcing a revolutionary new way to display homes for sale. Beginning today, our salesman will be able to film the interior and exterior of your home for sale.

We will show "An Instant Replay Show" in our office to prospective clients.

It costs no more! If you are as proud of your home as we will be to sell it! Call today! We are practically sold out of property in Nameoki area. Let us hear from you.

JOHN SOBOL Realtor
FOUR SALESMAN
Phone 451-7431

GRANITE CITY MULTIPLE LISTING SERVICE

14 OFFICES TO SERVE YOU WITH OVER 50 SALES PEOPLE AND OVER 300 LISTINGS

The purpose of this Corporation is to provide a facility to encourage cooperation between members and thereby better serve the general public in the purchase and sale of real estate.

LOOK FOR THIS EMBLEM . . . . .
IT IDENTIFIES OUR MEMBERS

OWNER SELLING 11-room brick ranch style home. Over 4000 sq. ft. living space. Has all extras, 2 fireplaces. See to appreciate. Valued $35,000 sell $31,000. 34 Victoria, Lakeview Estates. Phone 931-2118. 1-9-25

87½' LOT WITH 3-room house. 2037 14th St. $1500. Call 876-7028. 1-10-9

THREE OR FOUR bedroom home. Large kitchen, 1½ baths. Centrally located at 2519 Edwards. Close to schools, churches. $14,900. Call 452-5327. 1-10-12

BY OWNER: For sale or lease. 3 bedroom, full basement, central air, wall to wall carpeting. Pontoon Beach area. Call 931-6613 1-10-5

NICE 5 room house in Greenville, Missouri, Carpeted, cabinets, air-conditioned, dual carport-8x20, fruit cellar and storage shed, large storage building, on 2 wooded acres. $16,500 photo available. Call 877-3792 1-9-25

5-ROOM HOUSE by owner, gas furnace, newly remodeled, garbage disposal, fully carpeted, 2½ lots, shaded, $12,000. Includes 1 lot 50'x150'. In town. Owner leaving. Call for appointment, 1-217-999-7531. 1-9-25

8 ROOMS, full basement, bath and half, w/w carpet, gas hot water heat, large garage, 5 lots, A-1 condition. Price reduced. New Douglas, 1-217-456-7621. 1-9-28

Houses for Sale 1

FIVE, BRICK, seven yr. old, four family, apt. bldgs. Will sell separately. $35,000 each. Assume. Summers Realty. Call 656-3397 1-11-2

BY OWNER — 5 room brick in Madison. Basement, garage. Call 877-1817 or 876-1615 1-10-12

2-BEDROOM HOUSE for sale. $6950. Call 931-3725. 1-10-9

2-BEDROOM BRICK HOME, w/w carpeted living room, attached garage. 2012 Richmond. For appointment call 876-7942. 1-10-2

Gitchoff Agency
REAL ESTATE & INSURANCE

Open Saturdays
1927 Edison
877-2006 or 452-3119

1616 6TH ST.: Nice one and half story brick, three bedrooms, kitchen with built ins, dining room, living room, enclosed front porch, two full baths, gas heat. Full basement, det. garage, lets take a look.

2028 BECKWITH: Two bedroom frame, alum. siding. L. R., kitchen, bath, gas heat, partial basement, Det. garage, big lot. Move in right away. Under $9,000.00.

2228 BENTON: One and half story frame, two bedrooms, living room, bath, storm windows and doors, partial basement, new gas furnace, look at this one.

Listings Needed Today

1512 4TH ST.: One and half story frame, three bedrooms, L.R., D.R., kitchen, bath, full basement, gas heat, 28,000 BTU air conditioner, new roof going on and outside trim to be painted. Owner says let this one go. Will talk terms.

2263 BENTON: Investment property, two story brick, four rooms and bath each, full basement, 2 car detached garage. Nice area, corner lot. Lets look.

HANDYMAN SPECIAL: Three bedroom frame, living room, kitchen, bath, gas heat, basement, det. garage, owner has material to finish inside. Price reduced on this one.

FOR LEASE: Tavern, completely equipped, apts. Also, Madison Avenue. No phone information.

SEE US FOR YOUR REAL ESTATE NEEDS!
CALL
BEN SPECK
After Hours
Home 931-0185

Real Estate for Sale 2

TEN — ½ to 1 acre tracts of land with city water one mile off Interstate 70 — Highway 143 (Highland Exit). Five year financing by owner. Call 1-654-6116. 2-10-16

APARTMENT BUILDING — 6 units, furnished, air-conditioned, fully leased. Annual income $8340.00. Live in one, rent five. On Rt. 40 at 62nd St. near GEM Store, owner. 2-9-28

PROPERTY WANTED that can be bought contract for deed or assume your loan. Reply to Box 23, c/o Press-Record, Granite City, Ill. 2-9-28

FOUR-ROOM HOUSE, enclosed porches, garage, corner lot, 45 minutes from Granite City. $2600. Call 1-217-272-4234, Sorento, Ill. 2-9-25

LOT FOR SALE. Cherokee Village, Ark. 1/3 down, take over payments. Call 877-5044 after 5 p.m. 2-9-25

LARGE WOODED LOT: Goose Creek, use of olympic size pool, 400-acre stocked lake, $2100. Call 452-4720. 2-9-25

LOTS FOR LEASE on Swan Lake, 59 acres of wooded area with pond. Good fishing and hunting. John Held, Brussels, Ill. 2-10-12

DELUXE 2 unit brick ranch-type apartment. Each 2 bedroom, large kitchen, living, bath. Spacious 120x200' lot. 3700 Pontoon Road. Zoned commercial. Excellent investment. Must sell. $24,900. Call 452-2145 2-9-25

BEAUTIFUL LOT for sale: 110'x264' Bunkum Place (private road off 162 Hwy.) Call 877-4358 2-9-25

Business for Sale 3

LUMBER YARD BUILDING. 6,000 sq. ft. with 800 sq. ft. office. All utilities, Collinsville Road. Ideal boat, camper storage, large sales, etc. Fantastic buy. $6,250. Yes $6,250. Terms! Call John Sobol, Realtor himself, 451-7431 3-9-25

WANT ADS
Save Time — Save Work

Farms for Sale 4

43 ACRE FARM close to Collinsville, nice brick home, for more information call 344-8273 4-9-28

Mobile Home Sale 5-A

SALE! SALE!
FIVE (5)
1970 USED MOBILE HOMES
—ALMOST LIKE NEW!

THREE (3) SET UP IN
MOBILE HOME PARK
ALREADY TO MOVE INTO

CALL OR COME BY
270 MOBILE HOMES
ON I-270 -- BETWEEN RTE. 3
AND HWY. 111, GRANITE CITY
Phone 931-4440

13' ALUMINUM upright camper, $475. Call 931-0895. 5A-9-28

COTTONWOOD VILLAGE
A NEW CONCEPT IN MOBILE-MODULAR LIVING
656-2861
South of Edwardsville on Route 159

ONLY $5995. Home of the Imperial Manor, 65'x12', 2-bedroom, 2 full baths, king size bed, sunken tub, twin island lavatory in master suite, front bedroom with bay windows, raised roof with real wood beams, bar, indirect lighting, plush black or white Spanish furniture, large closets, 4 inch walls, double insulated with fomecore, no hallway in this home. Certified by American Standard Association. W/w carpet throughout, only $5995, compare at $8500. Also stocked in 3-bedroom, 1½ baths, the same price and decor. Pontoon Beach Mobile Home Sales. Call 931-2226. 5A-7-20tf

12x60 TWO BEDROOM furnished mobile home, central air, fully carpeted, skirting. Excellent condition. Owner drafted, must sell. Take over payments. Call 876-4251 after 5 p.m. 5A-9-28

Houses for Rent 6

4 ROOMS AND BATH, fenced yard. Prefer retired or quiet couple. Good neighborhood. Apply 1507 Second St., Madison. 6-10-2

3 ROOM FURNISHED house. 3000 East 23rd. 6-9-28

2101 DAWN AVE.: 2 bedrooms, built-in kitchen, attached carport. No basement. One child. No pets. $150 plus utilities. Call Granite City Realty Co., 876-2524.

3-BEDROOM HOME, central air. Call 877-0209. 6-9-25

5 ROOMS AND BASEMENT, gas heat. 900 Greenwood, Madison. 4 to 7 p.m. 6-9-25

3-BEDROOM HOUSE, fenced yard. Close to schools and bus. Call 877-4459. 6-9-28

FURNISHED HOUSE. Adults only. Utilities paid. Call 451-6520. 6-9-25

LEASE: 1-bedroom, paneled walls, gas heat, basement, redecorated. Ideal for single or couple, $75 month. Phone 931-4955. 6-10-5

3-BEDROOM BRICK. Call 797-0970. 6-9-28

FURNISHED 4-ROOM HOUSE. 1521 (rear) 4th St. Call 876-7926. 6-9-25

Downtown Efficiency Apartment
1 and 2 room, pullman type kitchen, private bath, air conditioner. For appointment to see . . .
Call 876-1212
BETWEEN 9 A.M.-5 P.M.

UNFURNISHED HOUSE. Four rooms, bath, unfurnished. Couple or with small baby. 803 Grand. 6-9-25

4 ROOMS, modern, unfurnished. References and deposit required. Employed only. 2015 Lee Ave. 6-9-25

5 ROOMS, electric kitchen, ice box, utility room, carport. Adults only, no pets. Deposit plus rent. Inquire 3015 Warren. 6-9-25

FURNISHED HOUSE: 5 clean rooms, shower, air conditioned, furnace, private parking, quiet, prefer couple, mature. No pets. 1116 State. Inquire 1118 State Street, Madison any time before 7:30 p.m. 6-9-28

6-ROOM HOUSE, fenced yard. Inquire 1909 4th Madison. 6-9-25

Houses for Rent 6

VERY NICE 1 bedroom apt. Deposit required. Call 876-1805 6-9-25

UNFURNISHED 4 rooms, 2 bedrooms. 1718A Grand Ave. Adults only. No pets. $85.00 month, deposit required. Available the first of October. Call 876-9152 for appointment 6-9-25

FOR RENT: 4 bedroom unfurnished brick home, wall to wall carpeting, 2 car garage. Call after 5 p.m. 877-5873 6-9-25

LARGE 3 bedroom house, $100 a month. Located 2124 Alton Ave., Madison Cloverleaf Addition. Call 452-2731 6-9-25

Apts. for Rent 7

FOR LEASE: 2 bedroom town house, with or without basement. Call 877-1900 or 451-7788 7-3-11tf

APARTMENTS
Furnished-Unfurnished
Some New—Some Older
McManaway Agency
502 Madison Ave., Madison
Phone 452-3363

NICE 1-BEDROOM APT. in 4-apt. brick duplex, built-in range, oven. Located University Drive, Mitchell. Convenient to everywhere, only $100 per moth. Call 876-1768. Cochrane-Wolf Agency, Inc. 7-8-31tf

ONE BEDROOM
FURNISHED APARTMENT
NEW—MODERN
Off Street Parking—Laundromat
APPLY
1507 Second St., Madison, Ill.

FURNISHED APTS.: Various locations, 2 and 3 rooms, low rent. Everything paid. Call 876-1562. 7-10-30

UP TO 3 MONTHS
FREE RENT
Lovely, Modern 2-Bedroom
1½ Bath
TOWNHOUSE APARTMENTS
Includes:
Carpets, Drapes, Central Air, Refrigerator, Range, Disposal; Washer & Dryer in basement.
$145 PER MONTH
Located in Granite City
Call KAY at
ANSHEP REALTY
1-314-726-5330

FURNISHED APT., christian gentleman only, private entrance, all utilities paid, air condition, clean. 2908 East 23rd Street. 7-9-25

Nice Apartments For Nice People!
SHAMROCK APARTMENTS
Maryville Road and O'Hare
ONE BEDROOM UNITS — — from $125.00
TWO BEDROOM UNITS — — from $135.00
Spacious Rooms with Big Closets. New GE Kitchens, wall-to-wall carpeting, nice draperies, central air-conditioning, water furnished PLUS laundry facilities.
Quiet residential area across from Worthen Park and Parkview School — Plenty of room to play and enjoy living.
Resident Manager
CALL 876-6269
OPEN DAILY: Saturday and Sunday 1-6 P.M.

Apts. for Rent 7

Apts. for Rent 7

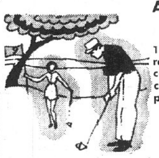

ARLINGTON . . .
FINEST LUXURY APARTMENTS
1 and 2 bedroom newly decorated, steam cleaned, sanitized carpeting, clean country air, near country club golf course. Many professional people live here.
DISPLAY APT. OPEN
Phone: 931-1620
Operated by HANCIL BAILEY

1720 KENNEDY, Madison. Beautiful 2 bedroom apt. Carpeting and air. Call 9311-3157. 7-9-28

VERY ATTRACTIVE 2 and 3-room furnished apts., most utilities paid. See to appreciate. 3000 E. 23rd St. 7-9-28

2-BEDROOM TOWN HOUSES
AVAILABLE AT
GASLIGHT WALK
IMMEDIATE POSSESSION
ABRAMS REAL ESTATE 877-1900

NOW LEASING . . . Modern New Apartments
PONTOON PLAZA APARTMENTS
Country Club Living with Private Swimming Pool and Tennis Court
★ 2 Bedrooms ★ Living Room with Dining Area ★ Complete GE Kitchen ★ Gas Heat & Central Air-Conditioning ★ Full Basement ★ Wall to Wall Carpeting ★ Ceramic Tile Bath ★ For information and application for lease . . . call 931-1530 or 452-8118 . . . today.
APARTMENT MANAGER IN APT. #7

FURNISHED APARTMENT FOR LEASE
DELUXE, Modern Throughout; Large Living Room; One Large, One Regular Bed Room; Plenty Spacious Closets; Wall-to-Wall Carpeting; Central A/C; Paneled Walls; Drapes; Pictures; Large Crank-out; Windows; Marble Sills; Large built-in Kitchen with cabinets & work space galore; dining area, double oven, garbage disposal; Large bath with shower, built-in cabinets, double-bowl vanity, Ceramic kitchen & bath; Private Entrance; Patio with furniture & pit for entertainment. Area landscaped and well attended. Laundry facilities; Medallion Wiring.
See this FIRST! Only $175.00, plus utilities. Shown by appointment only. Call 452-7396.

BUENGER APARTMENTS
GASLIGHT WALK
Area's largest 2 bedroom apts., 7 closets, 14'x16' bedroom PLUS carpet, drapes, range, refrigerator, disposal, central air, owner operated.
call . . . 931-2690

Luxury Townhouse APARTMENTS
Full Dry Basements, Wall To Wall Carpet
GASLIGHT WALK
Phone: 931-2299 or 931-2907

APARTMENTS — Furnished, semi-furnished. Utilities paid. Call 451-9542 or 877-0539 7-1-1-73

2 ROOMS FURNISHED, private bath and entrance. Adults only. Call 877-5248. 7-10-16

3-ROOM FURNISHED APT., central air, utilities furnished. No pets. Call 877-6857. 7-9-28

FURNISHED APTS.: Various locations, 2 and 3 rooms, low rent. Everything paid. Call 876-1562. 7-9-28

2 ROOM FURNISHED. Utilities furnished. Adults. 2260 State. Call 876-6370. 7-9-28

2-BEDROOM Garden Apt. Carpeting, drapes, refrigerator, range, disposal, central air, color TV, antenna, coin operated washer & dryer in basement. Individual storage. Call 877-7086 after 5 p.m. 7-9-28

NICE CLEAN 3-ROOM APT., private bath. No pets. Inquire 1743 Edison (rear). 7-9-28

FURNISHED APARTMENT. 4 rooms and bath, wall to wall carpet. Very clean, no children, no pets. Must have good references, $125 month. 2109 Johnson Road. Call 452-5315 7-9-25tf

4-ROOM APT. Adults only. 2428 State St. Phone 877-0165. 7-9-28

4 ROOMS FURNISHED. 2512 Grand. Call 877-7387. 7-8-25

3-ROOM APT. FURNISHED. Call 876-0260. 7-9-28

4 ROOMS UNFURNISHED, refrigerator, stove included. 2200 Adams. $85 month. Call 876-1562. 7-9-28

3 FURNISHED ROOMS, $95 month, pay own electric. 2124 Benton. 7-9-28

IN GRANITE: Unfurnished 1-bedroom apt., completely remodeled, paneled walls, carpeted throughout, $80. Call 344-7163 or 344-2593. 7-10-5

3 LARGE ROOMS, private bath and entrance, 4 closets, unfurnished. Call 876-6443. 7-9-28

3 FURNISHED ROOMS, utilities paid, all private. Call 451-6520. 7-9-25

FURNISHED APT., utilities paid. 2437 E. 23rd Street. 7-9-28

5-ROOM APT., 5-room house in Madison. Call 451-9542. 7-9-25

BACHELOR APT., clean, air, furnished. Call 877-5892. 7-9-28

2 ROOMS FURNISHED, utilities furnished. Adults. 2100 Cleveland. Call 877-4650. 7-10-12

CLEAN, 3 room apt. Completely furnished, including utilities, $125 month. Off street parking. Deposit required. No children. Call 877-3912 7-9-25

3-ROOM FURNISHED APT., private, middle-aged couple or gentleman only. Call 876-9245. 7-9-25

1736 CLEVELAND: 3 rooms downstairs, semi-modern. $40. Adults, vacant. Call 877-5542. 7-9-25

5 ROOMS. New drapes and carpet. Refrigerator and stove. Garage. Good neighborhood. Central air. $125. Adults only. Call 877-3403 - 877-2085. 7-9-25

2 FURNISHED ROOMS, upstairs, in home with older couple, middle aged lady preferred. Call 877-3691. 7-9-25

3-ROOM FURNISHED APT., modern. Adults only. 1930 Cleveland. 7-9-25

3-ROOM EFFICIENCY APT., furnished, utilities paid. Call 451-4803 or 877-5884. 7-9-25

2 BEDROOM DUPLEX apartments, $110 and $130 per month. 1 month security deposit and 1 yr. lease required. No pets. Call 452-1125 before 5 p.m. 7-9-21tf

FURNISHED APTS. 3 and 4 rooms. 4 rooms vacant now. Utilities furnished. Private baths. 2001 Missouri Ave. 7-9-25

3 AND 4 ROOM furnished apartments with utilities. $21 & $13 weekly. Call 876-4435 7-9-25

3 ROOMS UNFURNISHED, newly decorated, water and heat furnished, clean. Call 931-2393 or 876-1594 7-9-25

3 ROOMS FURNISHED. Utilities paid. Couple or single. Nice location. $80 month. Call 876-6030 7-9-25

Rooms for Rent 8

SLEEPING ROOMS, men only. 2521 Madison Ave. 8-9-28

SLEEPING ROOM for rent. 1840a State. 8-8-31tf

2 ROOM FURNISHED apt. Also sleeping room with kitchenette. Utilities paid. 1911 Grand. Call 931-2890 8-9-25

CLEAN SLEEPING ROOMS for men. 1513 Second Street, Madison. Call 876-6218. 8-7-12tf

SLEEPING ROOM, private home. Gentleman. 2438 Cleveland. Call 451-9721. 8-9-25

SLEEPING ROOMS — 1304a Niedringhaus. Private entrance. 8-9-28

Business for Rent 9

LEASE OR RENT: 10,000 square ft. $65 per month. 2018 E. 20th St. Call 931-1037. 9-9-28

SHOP, STORE or office space in Pontoon Beach. 600 square feet. Air conditioned, off street parking. Call 931-0580 9-9-25

Business for Rent 9

USED CAR LOT for rent or sale. 1730 State Street. Call 452-7153. 9-10-19

OFFICE SPACE on Maryville Road, across from new high school. Plenty parking. Will alter to suit. Call Anderson Realty. 9-8-3tf

Trailers for Rent 11

2 BEDROOM TRAILER for rent, couple preferred or couple with one child. No pets. Call 931-0758 11-10-5

Houses Wanted 12

WANTED TO BUY: 3-bedroom brick, basement, in good area. Write Box 35 c/o Press-Record. 12-1-24tf

Cars for Sale 15

1971 GMC Sierra Grande pickup, fully equipped. 1963 International pickup. 1968 Ford LTD, fully equipped. 1959 Cadillac coupe. Call 452-7153. 3145 Fehling Road. 15-9-25

1972 CHEVY pickup, factory air, power steering and brakes, 8-ft. camper, sleeps 4. $4000. Call 877-3508 15-9-28

1969 PLYMOUTH FURY, full power, air, $1195. Call 877-0746. 15-9-25

1969 ROAD RUNNER, 4-speed, extra nice. One mature owner. Call 877-8703. 15-9-25

1964 THUNDERBIRD, $325. 3025 Willow. Call 876-0434. 15-9-25

1969 U. S. REBEL and power brakes and steering. Call 931-4738. 15-9-25

1966 FORD FAIRLANE GT 2-door hardtop, 390 V-8, good condition, $695. Call 931-2998 after 5. 15-9-28

TRIUMPH 67 TR4A. IRS, radio, wire wheels. As is $750. Call 876-6857. 15-9-25

1964 BUICK LE SABRE convertible, power brakes, power steering, runs good. Must sell. Call 452-1383. 15-9-25

1971 FORD PINTO, $200 and take over payments. Call 451-9877. 15-10-2

1964 CHEVY IMPALA 4-door hardtop, 327 engine, auto., $295. Call 931-0708. 15-9-25

JACK SCHMACKER
WE RENT CARS
Day - Week - Month
Low Rates
GRANITE CITY DODGE
1911 Madison
876-3564

Cars for Sale 15

PICK UP old and wrecked cars. Call 931-2976. 15-10-16

1961 VOLKSWAGEN BUG, runs good, new battery, tires, fair body, $150. After 5:30 p.m. 1216 27th Street. 15-9-25

1971 CHARGER 2-door hardtop, AM-FM radio, air conditioning, power steering, power brakes, 8500 actual miles. Call 451-9788. 15-9-25

1960 CHEVY IMPALA 2-door hardtop, 348 cu. in., Tri-Power, mags, 4-speed, Hurst linkage, P.T. rear end, bucket seats and console, rolled and pleated interior. Call 797-0920 after 5 p.m. 15-9-25

1969 RAMBLER, 390, 4-speed. Call 876-2947. 15-9-25

1970 CORVETTE, T-top, power steering, brakes, windows, air, 350, 20,000 miles. Make offer. Call 876-1823. 15-9-25

1969 OLDS DELTA 4-door hardtop, gold with black top, $1995. Call 877-0239. 15-9-25

We Pay Cash for
Good Clean Cars
Any Make or Model
LaRUE'S AUTO SALES
2261 Madison Ave., 877-6304

Cars for Sale 15

1972 VEGA HATCHBACK, 90 h.p., 4-speed, AM radio, undercoating, $1900. Call 877-3757 after 5:30. 15-9-25

1966 VOLKSWAGEN VAN, very good condition, $995. Call 931-6392. 15-9-25

1970 CUDA, take over payments. Call 931-2257. 15-9-25

VOLKSWAGENS
'64 THRU '71
MODELS
from $395
GOOD Selection Of
BUGS • FAST-BACKS
SQUARE-BACKS • BUSSES
--- Financing Available ---
COLLINSVILLE VOLKSWAGEN
1832 Vandalia, Collinsville
345-5500

GRANITE CITY
IS IN OUR
OFFICIAL SELLING AREA
FOR
PONTIAC
BUICK
OPEL
...PLUS...
LIKE NEW USED CARS
"We Sell the Best and Auction the Rest"
THIS WEEK'S SPECIAL
1969 FORD, Mustang, 2 Dr. H.T., bucket seats, console, extra clean - - - - $1550
Drive a Little — Save a Lot
Only a 10 Minute Drive
to
Herr
PONTIAC-BUICK, Inc.
WOOD RIVER
473 Wood River Ave. Phone 254-3861
• CHUCK FREY • MARTY HERR • CARL ERNST

For Quick and Efficient Service
On Your Car or Truck
STOP IN AND SEE - - - - - HAROLD CHITWOOD
SERVICE MANAGER
"WE SERVICE ALL MAKES"
B. E. HOHLT, INC.
1837 MADISON AVE. GRANITE CITY, ILL.

ALL YOU BUY IS THE GAS

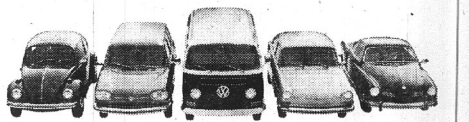

ONE YEAR SERVICE INCLUDED
With any new Volkswagen purchased after July 18 Collinsville Volkswagen Inc. will give you a service contract on any new Volkswagen you buy that covers all normal service and maintenance expenses. All of which means just what it sounds like, (we pay for everything it costs you to run your new Volkswagen) Naturally this giveaway is for a limited time only . . . so hurry!
COLLINSVILLE VOLKSWAGEN
1832 VANDALIA
COLLINSVILLE, ILL.
345-5500
AUTHORIZED DEALER

Cars for Sale 15

1972 IMPALA 4 door. $3100. By owner. Power, air, excellent condition. Call 876-5020. 3245 Princeton. 15-9-25

Mobile Home Sale 5-A

1970 OLDS 4-door hardtop Holiday sedan. All power including factory tape player. Very clean, $1680. 3211 Edgewood 15-9-28

1965 CHEV. SS, 4-speed. Call 877-4939 after 5. 15-9-25

Cars for Sale 15

1966 CHEVY CAPRICE 2-door hardtop, 327, 300 h.p., Mickey Thompson tires on rear. Call 931-4205 or 931-1656. 15-9-25

1964 PONTIAC 4 door. Good condition. Call 876-6650. 1508 Second, Madison. 15-9-25

Cars for Sale 15

1954 CHEVY ½-ton pickup truck. Good body, motor fair. Call 931-2739 15-9-25

1967 FORD CUSTOM 500, new tires, air condition, power steering, $800. Drive it, you'll buy it. Call 876-0246. 15-9-25

Cars for Sale 15

1965 PLYMOUTH station wagon, runs good, good tires. 15 Westgate. Call 931-1304. 15-9-28

1968 DODGE POLARA 2-door, power brakes and steering, air conditioning, $1295. Call 931-1576. 15-9-28

Cars for Sale 15

Cars for Sale 15

USED CAR BONANZA!

WE'RE CLEANING THE DECKS OF ALL USED CARS GETTING READY FOR DODGE'S GREATEST SALES YEAR TOP QUALITY SELECTED USED CARS!!

'68 MUSTANG	'71 FORD LTD	'68 DODGE Monaco	'69 CHEVY	'70 CHEVELLE
Red, V-8, Automatic, Sharp Car.	Loaded, Sharp. 9 Passenger, Power, Factory Air.	Loaded. One Owner . . . Warranty Remaining 23,000 Miles.	Nova 4-Door. 6 Cyl., Automatic, 17,000 Miles.	V-8 Automatic. Sharp, One Owner.

JACK SCHMACKER

JAN LANGENSTEIN

BOB SHELTON

MONK RICHARDSON

BOB CHRONISTER

SEE THE GOOD GUYS FOR A GOOD CAR!

1911 Madison

GRANITE CITY DODGE
WE'LL DEEL

Phone 876-3564

THE GOOD GUYS IN THE WHITE HATS PROUDLY PRESENT

THE BEST SHOW IN TOWN

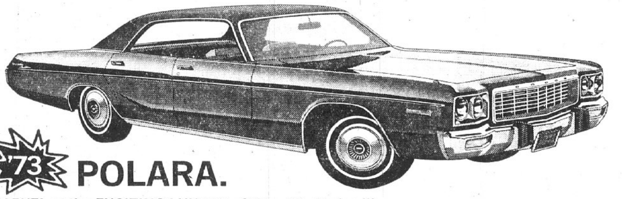

'73 POLARA.

MARVEL at the EXCITING LUXURY of "the Big Dodge!"

It's an easy step up in price to get Dodge Polara's full-sized looks, luxury, and equipment. But it's the *engineering features*, such as Electronic Ignition and Torsion-Quiet Ride, that really make the '73 Polara an outstanding buy!

NEW DODGE CLUB CAB.

DISCOVER THE GREAT HIDEOUT for cargo inside the cab!

It's another Dodge exclusive—a pickup with 34 cubic feet of cargo space *inside* the cab to keep things under cover. And both the Dodge Club Cab and Dodge regular cab pickups include a long list of standard features, such as front disc brakes and Electronic Ignition.

Depend on the Dodge Boys for dependable service— they care about you.

THE DODGE BOYS

WE'LL DEEL
GRANITE CITY DODGE

1911 MADISON
PHONE 876-3564

Dodge CHRYSLER MOTORS CORPORATION
AUTHORIZED DEALERS

1969 ROAD RUNNER, auto., red-white-blue. Call before 3, 877-5282. 15-9-25

1967 GMC PICKUP, 8-ft. bed. 2522 Madison Ave. 15-9-25

FOR SALE: 1935 Chevy pickup. $200. Call 877-0396. 15-9-25

1961 CHEVROLET IMPALA 2-door hardtop, rolled pleated interior, tinted glass, headers, polyglass, new exhaust, V-8, auto. Call 931-2639. 15-9-28

1968 DODGE CHARGER V-8, hardtop, power brakes, positraction. Phone 876-3592. 15-9-28

1965 CHEVROLET SS 409, 3-speed Hurst 411 P/S rear end, needs minor body work. Call 451-9171. 15-9-28

1971 BUICK RIVIERA GS, full power, cruise control, stereo tape recorder, new radial tires. Call 877-3457. 15-9-28

ATTENTION HUNTERS: '68 Ford, ¾-ton, 4-wheel drive, special tires, new paint job, front tire mount, roll pleated interior, stereo, carpeting with 8-foot camper, sharp, $2200. Call after 6, 931-2339. 15-9-28

1971 VEGA HATCHBACK, 4-speed, radio, w/w, tinted glass, custom interior, 29,xxx carefully driven miles, $1595. Call 931-5197. 15-9-28

1961 BUICK station wagon, auto., $125, runs good. 2109 Benton. 15-9-25

1965 PLYMOUTH FURY II wagon, fully equipped including factory air, sharp. Phone 931-0757. 15-9-28

1969 VOLKSWAGEN Square Back, very clean, low mileage. Call 931-1110. 15-9-28

1964 PLYMOUTH VALIANT 2-door, 8 cyl., 4 new tires, $150. Call 931-6382. 15-9-25

1967 CHEVY MALIBOU, 283 auto., air, $650. Call 931-4680. 15-9-28

1962 PONTIAC TEMPEST station wagon, needs new wiring, make offer. Call 876-5031. 15-9-25

1965 GALAXIE 500, good condition, $475. Call 877-0218. 17-9-25

1965 RAMBLER CLASSIC, 660. Call 877-2946 after 4 p.m. 15-9-28

1964 FORD GALAXIE 500, V-8, auto., power steering, runs good, $195. Phone 931-5428. 15-9-25

1961 FALCON, auto., good condition, new snow tires, $125. 4724 Vincent, Granite City, Ill., Nameoki Road to Harrison to Vincent. 15-9-25

1964 CHEVROLET, Bel Air body, good condition, with dismantled 283 and parts, $75 or best offer. 2212 Alexander St. 15-9-25

1971 FORD RANCHERO with camper cover, extras. Call 931-3971. 15-9-25

GOOD 2ND CAR for school or work, 56,000 miles, engine and tires food shape. Must see. 1736 Spring. Call 931-2404. 15-9-28

1962 CHEVY Impala. Good second car. Call 876-1001 15-9-25

BRAND NEW 1972 VW BEETLE

Regardless of What You Owe - See Us

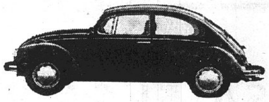

$95.00 DOWN

36 months at $65.13. Cash price $2134.00. Unpaid balance $2039.00. Full price $2344.68. Annual Percentage Rate 9.31.

DEMO SALE!

V.W. 7 Passenger Bus	$2495
V.W. Beetle	$1495
'70 V.W. Type III Fastback	$1595
'70 V.W. Sedan	$1345
6 VW. Squarebacks '67-'71 from	$895
'69 V. W. Sedan	$995
'71 Opel G.T., silver	$2295
'71 Dodge Demon. Auto, radio.	$1895
'68 Chevrolet Caprice Wagon .	$1495
'68 Chevrolet 4-Door Sedan. Auto. Power. Air.	$1495
'67 Pontiac GTO 4 speed, radio.	$895
'65 Mustang. Auto, V-8, power. . .	$695
'65 Pontiac Grand Prix	$595
'71 Hornet. Auto. 6 cyl.	$1595
'71 Plymouth Road Runner . . . . 4 Speed. Vinyl Top. Like new.	$2495

80 PRE-OWNED VOLKSWAGEN AND DOMESTIC CARS TO CHOOSE FROM!!

COLLINSVILLE VOLKSWAGEN
1832 Vandalia Collinsville, Ill. 345-5500

30 1972 MODEL'S LEFT

IMPALA	CAPRICE
WAS $4520.90	WAS $4787.90
SK #566	SK #588
NOW $3715	NOW $3921

15 1972 DEMO'S LEFT

MONTE CARLO	CHEVELLE
WAS $5257.85	WAS $4040.40
SK #205	SK #188
NOW $4287	NOW $3232

SEE THE EXCITING '73's NOW
NOBODY OUT-TRADES . . . .
MATHEWS CHEV.
PHONE 451-7913
1511 Niedringhaus Granite City, Ill.

1972 FORD PICKUP TRUCK. Call 876-1742. 15-9-25

1968 VW BEETLE, good condition, reasonable. Call 797-0223. 15-9-28

1966 OPEL Kadette. Stick. Good gas mileage. Call 931-1552 15-9-28

1970 CADILLAC Sedan DeVille, 4-door. All accessories. Excellent condition. Phone 931-5638 15-9-28

1968 PLYMOUTH Satelite — 2-door hardtop, V-8 automatic. Air, power steering. Call 931-3615 15-9-28

'59 CHEVY Wagon. Runs good. Good rubber. Best offer. 2306 E. 25th St. 15-9-25

Misc. for Sale 17

FOAM PADDING, new low prices, 1"-2"-4" thick, asst. sizes. Earl's Discount Store, 19th and Cleveland. 17-7-12tf

KENTUCKY MEAT. Fresh pork sausage, smoked country hams. Call 931-3990. 17-10-2

FURNITURE. No down payment. Call Central Sales, 797-0232. 17-10-9

SEWING MACHINES for rent, new or used, straight or zig-zag. Buy it later if you wish. Closed Sundays, Mondays. 2612 East 25th. Call 877-2421. 17-10-2

LATEX PAINT: $1.98 gallon. 8 colors and white, one gallon covers average room. Earl's Discount Store, 19th and Cleveland. 17-4-1tf

CHAIN LINK fencing, double dipped galvanized material. Expert erection at reasonable prices. Phone 877-4156. 17-10-30

PICKUP TRUCK TOPS. 150 to choose from $129 and up. Also El Camino and Ranchero covers $325. Poor Boy John, open daily 9 to 5:30. Granite City, Ill. on Old Chain of Rocks Road. Call 797-0533. 17-8-3tf

TYPEWRITER AND ADDING MACHINE rentals, late models, all types. Rentals applied to purchase price. Portable typewriters, all makes, students discount. Triangle Typewriter and Supply, 1916 State. Call 877-1912. 17-7-11tf

SPEED QUEEN
WASHERS and DRYERS
Free Delivery at Your SPEED QUEEN DEALER
SUBURBAN TIRE CO.
2800 Nameoki Road
Granite City, Illinois
Phone 452-2720

FURNITURE — New or used. Before you buy, give Perdue a try. Perdue Furniture Co., 910 Madison Ave. Call 452-7197 or 877-9385. 17-3-10tf

COLOR T.V. SPECIAL. Beautiful Mediterranean cabinet, 23" screen. $479.95. At Suburban Fahnster Tire Co. 2800 Nameoki Road, Granite City, Illinois. 17-9-23tf

HOST Cleans Your Carpet Without Water
FEDER & HUBER FURNITURE
Niedringhaus & Delmar Ave.

Misc. for Sale 17

NEW FURNACES. Electric, gas or oil. Call Geo. Albertson for free estimate. Call 931-2222. 17-10-30

BACK TO SCHOOL sewers. See the new Dial-N-Sew stretch stitch machine. Only $129.50. 2612 East 25th. Phone 877-2421 17-10-2

KITCHEN AID DISHWASHER
By HOBART MFG. CO.
Built-in Model No. KDC-17
at $232.50
SEE YOUR LOCAL KITCHENAID DEALER
For This Bargain
SUBURBAN TIRE CO.
2800 Nameoki Road
Granite City, Illinois
Phone 452-2720

CUSTOM MADE DRAPERIES and slip covers. Free shop at home service. Call 876-0885. Grants, Nameoki Village. 17-2-7tf

FOR SALE OR RENT
FOSTER IDEAL HOSPITAL BEDS
Also, wheelchairs, walkers, and commodes. 80% reimbursable by MEDICARE.
MIDTOWN PHARMACY
877-1200 2057 Johnson Rd.

MOTOR OILS, Havoline, Quaker State, Conoco, Pennzoil, Shell X-100, Royal Triton, Permalube, Mobiloil, Golden Shell, all at discount prices. Type A ATF. Earl's Discount Store, 19th and Cleveland. 17-4-1 tf

Get Your Complete Line of Philco Products At Your Local
PHILCO DEALER
SUBURBAN TIRE CO.
2800 Nameoki Road
Granite City, Illinois
Phone 452-2720

SEWING MACHINE sales, rentals. New Necchis, Brothers, Nelcoes, Westerns, Dial 'N Sew, Dressmakers. Used electrics, treadles, powers. Trade, terms, motors, cabinets, attachments, parts. New typewriters. Vacuum cleaners. Closed Sunday, Mondays. 2612 East 25th. Call 877-2421. 17-10-2

TYPEWRITER AND ADDING MACHINE rentals. Portable typewriters Royal and Smith Corona. Student discounts. Used desk model machines. Graham's Book Store, Niedringhaus and Delmar. 17-9-26tf

PIANO SPECIALS: Used spinet, $295; Baldwin upright, $165; new pianos at discount; spinets, consoles from $495. Rental open Sundays. Bierman Piano, 316 College, Sparta. Call 1-443-2982. 17-9-28

LUMBER SPECIALS, 2x4s from 6 to 20 ft., 10c per lin. ft., 2x6's from 6 to 20 ft., 15c per ft., plasterboard 4x12, ½", $2 per sheet. Masonite siding 9" 16 ft., $1.25 each. ½" cedar siding 4x9, $11.95. Particle board, $2 per sheet and up; 4x8 wood paneling, $2.50; birch plywood ¾ in. 4x8, $13.95; roof paper, $1.50 up; 3 in 1 roofing shingles, $6.95 per sq.; galv. roofing 10 ft. x 32", $2.75; 12 ft. x 32", $3.35. Poor Boy John on Old Chain of Rocks Rd., Granite Sity, Ill. Open 9 to 5:30 daily, 797-0533 17-8-10tf

NEW SINGER ZIG-ZAG
SEWING MACHINE
NOW ONLY $67
The SINGER CO.
3210 Nameoki Rd.
Bellemore Village
Granite City

CERAMICS. Make your Christmas and occasional gifts. Free instructions. Martin,s #36 Victoria. Call 931-3645. 17-11-20

DO YOU NEED A
. . . REFRIGERATOR?
. . . COLOR TV?
. . . BLACK & WHITE TV?
. . . STEREO?
. . . WASHER?
. . . DRYER?
Get This Complete Line Of Products At Your Local
General Electric Dealer
SUBURBAN TIRE CO.
2800 Nameoki Road
Granite City, Illinois
Phone 452-2720

TVS AND STEREOS. No down payment. Call Central Sales, 797-0232. 17-10-9

FRAN'S THE NAME, dog grooming's the game, give "your" dog a break, take him to the best in the area. Call Fran and get rid of those low down shaggy, dirty dog blues. Call 877-6441. 1329 Madison Ave. Open 9 till? 17-10-5

BLUE GRASS SOD by the square yard or truckload. We cut every Saturday. You pick up at sodfield at Highland, Ill. Call 1-654-6116. 17-10-16

Misc. for Sale 17

Discover the Comfort of a LENNOX® heating system

Clean, quiet, efficient, dependable. A Lennox furnace adds comfort to any home. Add power humidifier, electronic air cleaner AND central air conditioning easily for all season comfort. For a great discovery in comfort call today.

COMFORT HEATING AND AIR CONDITIONING, INC.
3780 Pontoon Rd. Phone 876-2626

FALL SPECIAL: Wigs cleaned and styled $5 each or 2 for $8.50. Also hair cuts and comb outs. Open 4 evenings. Call 876-9134 for appointment. 17-9-28

AKC REGISTERED toy poodle puppy, 9 wks. old, $40. AKC reg. Silver miniature female, 4 yrs. old, good pet, $30. Call 931-5493 17-9-28

BALDWIN SPINET piano, 2 yrs. old, cost $1000 new, sell ½ price. Call 931-5493 17-9-28

NEW AND USED electric motors. Granite City Appliance, 3750 Pontoon Road. 17-6-15tf

MUSTARD, turnip tops, greens, kale, $1 bushel, you pick; okra $3 bushel, you pick; green beans $2.50 bushel, you pick. Bring own containers. Gray's Farm. Call 345-0535. 17-9-25

FOR SALE or lease: washers, dryers. Reconditioned and guaranteed. Will finance. Call 931-2739. 17-9-28

TRUCK CAMPER, sacrifice, $1095. Call 876-7706. 17-9-25

WEIMARANER bird dog puppies for sale cheap. Call after 5:00 p.m. 1-288-7156. 17-9-28

RED or WHITE TACO SHELLS
PHONE 877-3773

1 FEMALE BEAGLE 1½ years, 3 Beagle puppies 4 months old, all good blood line, 2 females $20 each, $25 male. Call 931-1573. 17-9-25

REBUILT KIRBY, $49.95 up. 12 to choose from. 3004 Nameoki Rd. 17-9-21

1971 STEWERY camper, like new, complete with ref. and canopy. Twin bottles, hyd. brakes, etc. Cost $2200 new, will sacrifice $1375. See to appreciate. Call 931-1573. 17-9-25

1971 HONDA 90 cc, like new, 1600 miles. $300. Call 931-1573. 17-9-25

Riverside Boarding Kennels
1212 WATERWORKS RD
931-3525 or 451-9727

USED DAVENETTE, used lounge chair. 1611 Pontoon Rd. Phone 931-4033. 17-9-25

WOOD KITCHEN CABINETS with built-in range, oven and vent. Call 931-0893. 17-9-25

CORNET: Used 1 year, Cleveland, $125, like new. Call 876-0711. 17-9-25

2 EARLY AMERICAN LAMPS, excellent condition, $15 each. Call 797-0323. 17-9-25

FIREPLACE WOOD. 3841 John Glenn, Granite City. Call 931-1606. 17-10-9

2 MALE BLACK Scottish Terrier pups, 8 weeks old, AKC, $35 each. Charles E. Schreiver, Phone 797-0642. 17-9-28

GIBSON J-40 BOX GUITAR, $150, good condition. Call 876-3243. 17-9-25

LENNOX® Stowaway® Gas Furnace

Fits in crawlspace, attic, hangs from ceiling. A space saving, dependable way to warm your home.
Comfort Heating & Air Conditioning, Inc.
3780 Pontoon Rd.
Phone 876-2626

Misc. for Sale 17

15' BASS BOAT, 65 h.p. Mercury motor, trailer; pool table, 7'. Call 931-0883. 17-9-25

MAGIC CHEF gas range, 4 burners with grill in the middle and glass door oven, $45. Call 931-5752. 17-9-25

FREE PUPPIES, mother border collie. Call after 5:30, 931-4338. 17-9-25

1968 HONDA CT-90, less than 2000 miles, $250. Call 876-6247. 17-9-28

15-FT. 3-POINT hydro boat, fiberglas, cheap. Call 931-4710. 17-9-25

HORSE, mare, very gentle, saddle, etc., $150. Call 451-4830. 17-9-25

1971 HONDA 350 Scrambler, 4000 miles. Call after 5 p.m., 931-0844. Excellent. 17-9-25

BEAGLES FOR SALE. Bill Manning, Sorento, Ill. Call 1-217-4386. 17-10-2

AKC REGISTERED German Shepherd puppies. Call 877-7314. 17-9-28

COUCH AND CHAIR, step tables, coffee table, clean. After 6 call 877-0899. 17-9-25

GREEN BEANS, peppers, canning tomatoes. Pick them yourself. Also potatoes. Walter Bohn, 1¼ mile west of Maryville, Ill. Call 1-344-2572. 17-10-2

EXCEPTIONAL BIKE, 1970, BSA 650 Lightning, 4000 miles, excellent condition. Call 931-6397. 17-9-28

BEAGLE, male, broke to run. Call 876-6650. 17-9-25

DOUBLE BED with box springs and mattress and dresser, $35. Call 877-3539. 17-9-25

REBUILT 283 Chevy engine, high performance parts. 2817 Willow Ave. 17-9-28

BEAUTY SHOP EQUIPMENT: 2 comb-out chairs, 2 vanities, 2 dryers, 1 shampoo bowl. Call 876-4871. 17-9-28

WEDDING GOWN and veil, size 9 jr., $75. Call 931-1576. 17-9-28

1971 SUZUKI 90, street and trail gears, like new. Call 877-5447. 17-9-25

1972 SL 350 HONDA. Call 931-4217. 17-9-28

SKIN DISORDERS? Try Toco-Derm Vitamin E cream, 1260 IU per tube at Mid-Town Pharmacy. 17-10-19

ADULT GIRL SCOUT uniform size 16, $10; junior girl scout uniform, size 14, $4; cub shirts, 2 size 10, $2; boys shoe skates, size 1, $8; bikes, 24" boys $18, 24" girls $12, 16" girls $8, tricycle, $5. Call 931-0406. 17-9-28

PLAYPEN, diamond wedding band, transcribing, dictating machine, also works as tape recorder. Call 877-4119. 17-9-25

1971 JAYCO CAMPER, sleeps 8, $1295. Call 931-2654. 17-10-5

COUCH AND CHAIR, couch opens to bed, good mattress, cocktail table. Call after 5, 877-3264. 17-9-25

23" TV WITH UHF, $25; 19" consolette, just fair, $15. Call 877-3539. 17-9-25

HORSE MANURE for sale, will pickup load delivered. Call 876-7412. 17-10-5

CHEVY SMALL BLOCK 4-barrel manifold $10, new Foxcraft linkage for 49-72 Chevy $10, Chevy small block distributor $5, 62 Chevy body parts. Call 876-6262 after 4 p.m. 17-9-25

STANDARD SIZE aluminum storm door with plexiglass, $20; picture window glass, 80"x64", $50. Call mornings, 931-2559. 17-9-25

REDUCE EXCESS FLUIDS with Fluidex, lose weight with Dex-A-Diet capsules at Mid-Town Pharmacy. 17-12-14

2 AIR CONDITIONERS: 1 Carrier, 5000 BTU, 110 volt, $40; 1 Coldspot, 8500 BTU, $45. Call 931-4364. 17-9-25

DONUT EQUIPMENT: Fryer, mixer and misc., asking $400. Can be seen at Golden Krisp Donut Shop. Call 931-2822. 17-9-28

THINKING OF BUYING someone a mini-bike or mini-Enduro for Christmas? Got an older bike to trade? Ask about our lay-away. Al's Cycle Sales, 2536 Washington, Granite City. Monday-Friday 9-8, Saturday 9-5. 17-9-28

21" COLOR TV, UHF, just fair, $35 as is; nice portable TV, $30. Call 877-3539. 17-9-25

Misc. for Sale 17

AL'S CYCLE SALES has new store hours. Effective Monday, Sept. 25 we will be open from 9 a.m. to 8 p.m. 2536 Washington, Granite City, Ill. 17-9-28

CHEST DRAWERS, metal and wood base cabinets, gas range, tables. Call 877-5892. 17-9-28

WINKLER LOW PRESSURE oil burner tank, all electric attachments, blower and motor, archery set, 8mm movie camera with case, concrete rods and misc. items, Sun Beam humidifier. Call 931-3971. 17-9-25

WINCHESTER MODEL 1200 pump, full choke, excellent condition. Sell to highest bidder. 4625 Maryville Rd. 17-9-25

COLOR CONSOLE TV, color portable TV, boys' 20-inch bicycle, 2 small marble top tables, complete bedroom set, coffee table and end tables, smoker, sectional couch, Armoire chest, like new, chest of drawers, dresser, Spanish coffee table and end table, hide-a-bed, recliner chair, English Chippendale chair, swivel rocker, desk and chair, odd chairs, refrigerator, vanity dresser, large upright deep freeze. Call 452-7153. 3145 Fehling Road. 17-9-25

MAGIC CHEF eye-level gas range, chest-type deep freeze, refrigerator, dining room table and chairs, rocker, small couch, roll-away bed, dresser base, complete bedroom set, clothes ironer, washer and dryer, Armoire like new. Call 877-0328. 2207 Edison. 17-9-25

CLEAN CARPETS the save and safe way with Blue Lustre. Rent electric shampooer $1. Lombardi Paint Co., 23rd and State 17-9-25

KIMBALL ORGAN with rhythem section. Call 931-3790 17-9-28

SPINET PIANO, black, Wurlitzer. Very good condition. $300. Cash. Call after 5:30 — 931-4509 17-9-25

1970 HONDA 350, 2320 miles. Excellent condition. Phone 931-5638 17-9-28

DON'T merely brighten carpets ... Blue Lustre them ... no rapid resoiling. Rent shampooer $1. Perdue Furniture Co., 910 Madison Avenue, Madison 17-9-25

GET YOUR TOYS FREE for Christmas. For information. Call 451-4757 17-9-28

1962 CORVAIR engine. Running condition. Call 931-3615 7-9-28

SAVE BIG! Clean rugs and upholstery with Blue Lustre. Rent electric shampooer $1. Reese Drug 17-9-25

GOLD RECLINER with vibrator, $25.00. Call 876-8276. 2508 Center St. 17-9-25

NEW! Expert typewriter repair on all makes and models. Also IBM Selectric typewriters for rent. Call 876-0861 after 4:00. 17-10-5

'71 INTREPID travel trailer, 20-ft., tandem axel, 3-way refrig., air compressor, heater, completely self-contained. Sleeps six adults. Call 1-314-432-2769 17-9-28

7-MONTH OLD male poodle. Likes children. Call 877-4529 17-9-25

ROYAL TYPEWRITER with stand, wide carriage, $20. Call 452-5315 17-9-28

AFCO Jet Furnace Unit with controls. Very good condition. All new parts. Sell very reasonable. Call 931-4450 17-9-25

3.06 DEER RIFLE with variable scope. Like new condition. Phone 876-1995 17-9-25

NEW Skutt ceramic kiln. All ceramic supplies. Bring this ad for ⅓ off greenware. Copper's Ceramic's, 931 St. Thomas Road. Call 931-1563. Open daily 10 to 4. 17-10-2

BEAUTIFUL mahogany dropleaf extension dining room table, with 4 leaves and full set of pads & 4 chairs — $70.00. Green Cogswell chair with lifetime upholstery — $50.00. Fireside bench — $25.00. All in very good condition. Call 876-0789 17-9-25

EARLY AMERICAN twin bed with Sealy mattress and box spring, matching night stand, corner desk. 2016 Amos Ave. 17-9-28

REBUILT WASHERS and used black & white T.V.'s, one color. Call 452-5315 17-9-28

'72 KAWASAKI TRAIL BOSS 10-speed, 100 cc's, 4 months old. Call 876-1095 17-9-28

MOTORHOME— 1971 Coachmen. Like new. 20-ft. Sleeps six. Many extras. Call 876-3259 evenings 17-9-28

ISKY RACING CAM, Isky hydrol. lifters for 283 and 348 Chevy. Brand new. Call 877-1362 17-9-28

9-PIECE cherrywood dining set. 1737 State, $1000 new, will sell for $400 cash—no checks. May be seen Mon. until 9 p.m. & Wed. 9 a.m. to 9 p.m. 17-9-25

BILL'S BI-RITE TIRE. New and used tires. Douglas and Thursday night till 8. 2818 Nameoki. 17-10-19

14-FT. fiberglass boat, 40-h.p. Evinrude motor and trailer. In good condition. Priced reasonable. Call after 5 p.m. 876-8096 17-9-25

HONDA 70 cc Mini Trail. Call 931-2634 17-9-25

Rummage Sale 17-A

GARAGE SALE: Tuesday thru Saturday morning. 9 till 12 noon. Childrens coats, clothes, other items cheap. 1609 Kennedy Drive. 17A-9-28

Rummage Sale 17-A

BIG GARAGE SALE— Tuesday, Wednesday, Thursday, 9-7. 4913 Redwood Lane. One block off West Chain of Rocks Road off Maryville Rd. 17A-9-25

YARD SALE: Monday-Tuesday. All size clothing, bicycle, tools, household items, stroller. 3133 Aubrey. 17A-9-25

BIG GARAGE SALE: 4 families. Furniture, bedroom set, TV, tools, children and adult clothing, very good coats, Avon decanters, full wigs, 10-gallon aquarium with hood and light, many other items. 2915 Myrtle. Monday thru Friday, 9-8. 17A-9-25

5-FAMILY RUMMAGE SALE: 2156 Orville. Some old bottles and insulators plus dishes and misc. Thursday, Friday, Saturday, 9 till dark. 17A-9-28

CARPORT SALE: Wednesday and Thursday at 2575 Washington Ave. 9 to 5. Clothing, jewelry, some old dishes. 17A-9-25

DEPRESSION GLASS galore, glass ball and claw table. Tuesday and Wednesday. 2533 Roney Drive off Maryville Rd. 17A-9-25

BIG GARAGE SALE: Tuesday and Friday, 9 a.m. 'til 6 p.m. 2423 Hemlock, near Maryville School. 17A-9-28

RUMMAGE: Tuesday, 8:30-? Lots of misc., some furniture. 2848 Madison. 17A-9-25

Rummage Sale 17-A

GARAGE SALE: Thursday, Friday and Saturday. Dishes, clothes and household articles. 1721 Venice Ave. 9-5 p.m. 17A-9-25

GARAGE SALE: 12 Paul Dr. Tuesday and Wednesday. (Between Rte. 3 and St. Thomas Road.) 17A-9-25

CONTINUED RUMMAGE Sale: Monday-Tuesday, 10-6, 2402 W. 23rd St. 17-A-9-25

GARAGE SALE: Tuesday-Friday, 9-5. Refrigerator and tape recorder, clothing, misc. 1633 Olive. 17A-9-25

BACK YARD SALE: 3016 Edgewood. Clothing — infants and small children, ladies 7 to 14, mens large, stroller, toys, misc. Tuesday, Wednesday, 9 till ? 17A-9-25

RUMMAGE SALE— Tuesday, Wednesday. T.V. $30, stroller $15, infants clothes 2-3 yr. olds, box spring set. 2541 Morrison Road. 17A-9-25

2-FAMILY garage sale: 2553 East 27th. Tuesday, Wednesday, 9 till 4. A lot of everything 17A-9-25

YARD SALE: Wednesday, Thursday, Friday. 10 till dark. Clothing— all sizes, maternity clothes, household items. 1520 Seventh, Madison 17A-9-25

RUMMAGE SALE: Wednesday. 2803 Warren. 24-in. range hood, clothes, misc., end tables, ceramic. 17A-9-25

Misc. Wanted 19

WANTED

PERDUE FURNITURE will pay premium for good used living room, bedroom, dining room, and kitchen furniture.

WILL BUY ALL OR PART
CALL
452-7197 or 877-9385

WANTED: Your Kodak developing, 24-hour service. Graham's Book Store. 19-4-18tf

WANTED: For cash air conditioners, junkers hauled free. Call 876-0562. 19-10-2

WANTED: Used furniture. Any amount. Steinberg Furniture Exchange, 1824 State St. Call 877-5882. 19-11-20tf

WANTED: Winchester Model 12, 12-gauge shotgun in excellent condition. Call 931-2485. 19-9-25

RIDE WANTED from vicinity of Pontoon Road and Highway 111 to downtown St. Louis, 8:45 to 5. Call 797-0713. 19-9-25

Business Opp. 21

PAPER ROUTE. Early morning Globe. Call 931-0379. 21-10-30

TAVERN AND 1-acre of ground. '71 model 2-bedroom mobile home, fully furnished. Located near Carlyle Lake State Park. One of the best business places in this lake area. Doing very good business. Must sell due to ill health. Nice place to live. Call 1-594-8874 for other information. Located 7 miles north of Carlyle on Rte. 127. Chuck's Steak House. 21-9-25

Help Wanted 22

JANITORIAL WORK, days. Apply in person. Tony's Restaurant. 5240 Nameoki Road. 22-9-25

RETIRED COUPLE to assist in apartment management. Write Box 26, c/o Press-Record. 22-9-11tf

OFFICE, SALES, FACTORY, all kinds to $800 month. Many beginners. Some fee paid. American Employment, 1715 State. Phone 452-1335 or 271-3320 22-10-16

SALES PERSONS DREAM — Earn over 50% on constant repeat consumers. Call 452-5512. 22-9-28

OPTICAL APPRENTICE: Learn eye glasses trade, top wages while learning, steady. Paid insurance, retirement pension, many other benefits. Must be mechanically and mathematically inclined. Midland Optical Co., 417 North 10th St., St. Louis, Mo. Call 1-314-231-6959 22-9-28

TELLER TRAINEE: Local finance office offers good pay, work conditions, benefits to young woman who can type 50 w.p.m. accurately, likes figures and has at least 3 years office experience. Write to Box 25, c/o Press-Record, Granite City, Ill. 22-9-28

BOYS-GIRLS: Earn spending money selling candy. Phone 931-3869 22-10-12

Jobs of Int.—M 23

NEWSBOYS WANTED, neighborhood routes. Call 876-6050 Monday, Thursday or Saturday —or apply in person, Granite City News Co., 1414-19th St. 23-5-17tf

SEVERAL OPENINGS for salesmen. Will train. Salary, over guarantee, commissions, car allowance. Other company benefits. Wonderful opportunity for aggressive men. Contact Tony Manoogian, Auto Club, 1417 Washington Avenue, Alton, Illinois or call 452-1338 between 9 to 12. 23-9-28

WANTED. Experienced mechanic, service station. No others need apply. Call 931-3028 23-9-25

CUSTODIAN FOR local church. Send replies to Box 34, c/o Press-Record. 23-9-28

Jobs of Int.—M 23

PROGRAMMER: Expanding division, one year experience, excellent location and working conditions, $9000, fee paid. Call Mr. Davis, 1-465-4261. Data Placement Systems, Alton. 23-9-28

CLAIMS ADJUSTOR: Will train sharp beginner with mechanical aptitude, some college preferred, $7800 plus auto. Call Mr. Davis, 1-465-4261. Data Placement Systems, Alton. 23-9-28

CLAIMS ADJUSTOR: Mechanical knowledge with some college or degree, $7800. Call Mr. DeVer, 1-465-4261. Data Placement, Illini Bldg., Alton. 23-9-28

RATE CLERK: Experience with trucking rates, $170 to $190 per week. Call Mrs. Harlan, 1-465-4261. Data Placement Systems, Alton. 23-9-25

FINANCIAL MANAGEMENT TRAINEE: BS degree, executive orientated person, some business experience helpful, $8500, fee paid. Call Mrs. Harlan, 1-465-4261. Data Placement Systems, Alton. 23-9-25

CREDIT MANAGER TRAINEE —BS degree, major electrical distributor, $7200. Call Mrs. Harlan, 1-465-4261. Data Placements Systems, Alton. 23-9-25

MEDICAL LAB TECH.: Degree or biology, great opportunity, for advancement, $7200, fee paid. Call Mrs. Harlan, 1-465-4261. Data Placement Systems, Alton. 23-9-25

RETIRED OR semi-retired man to be resident manager of small apt. building in exchange for rent. Must be capable of doing minor repairs (plumbing, general handy work, etc.). Call 344-7163 or 344-2593. 23-10-5

COST ACCOUNTING CLERK: Some knowledge or experience with cost and budgets, $7200. Call Mr. Davis 1-465-4261. Data Placement Systems, Alton. 23-9-28

RETAIL SALES MANAGER TRAINEE: National firm expanding, rapid advancement to management, some college preferred, $6100, fee paid. Call Mr. Davis, 1-465-4261. Data Placement Systems, Alton. 23-9-28

DRIVERS: Apply in person. Yellow Cab Co., 1338 19th St. 23-9-28

FINANCE TRAINEE: Accounting or finance background, college, $8000. Call Mr. DeVer, 1-465-4261. Data Placement Systems, Illini Bldg., Alton. 23-9-28

Jobs of Int.—F 24

LAST CHANCE TO SELL PLAYHOUSE TOYS
Earn $25 per Evening!
FREE HOSTESS GIFTS.
No Delivery or Collecting!
CALL 876-8224

TIRED of a time clock? Want your own business? It can be done. We will schedule you for days and evenings or part-time. Learn from a school of proven hair stylists. Joseph's School of Hair Fashions. Call 876-7400 24-9-28

MIDDLE-AGED LADY to care for elderly couple, 7 a.m. to 3 p.m. References. Call 345-1291 or 877-1980 24-9-25

WANTED: Part-time office work, afternoons or typing to do in home. Knowledge of shorthand. Phone 451-9586 24-9-25

WAITRESS WANTED: Apply in person. 1820 State Street 24-9-25

Jobs of Int.—F 24

WAITRESS WANTED

Experienced waitress wanted for part-time work. Uniforms furnished. Good starting salary. Paid vacation plus many other benefits.

APPLY IN PERSON
W. T. GRANT CO.
#20 Nameoki Village
9 a.m.-12 p.m.—Mon.-Thurs.
An Equal Opportunity Employer

WIVES, MOTHERS, $40 a week extra cash. Would this help solve your budget problems? Part time, flexible hours. Call 1-337-7414 or write Phyllis Daniels, R. R. #2, Freeburg, Ill. 24-10-9

WANTED: 2 ladies in this area to demonstrate toys, gifts & decorations for Sandra parties now to Dec. For more information call Betty— 345-1388 24-9-28

LAB TECHNICIAN: R.M.T. or A.S.C.P., immediate, good conditions, $565. Call Mrs. Leslie Carol, 1-465-4261. Data Placement Systems, Alton. 24-9-28

DICTAPHONE TYPIST: 55 wpm, good speller experience preferred, $350. Call Mrs. Leslie, 1-465-4261. Data Placement Systems, Alton. 24-9-28

EXECUTIVE SECRETARY — Accurate typing, shorthand, dictaphone, teletype helpful, mature, take charge, $500-$600. Call Mrs. Leslie Carol, 1-465-4261, Data Placement Systems, Alton. 24-9-28

PURCHASING CLERK: 2 years preferred, type, process orders, plush surroundings, local, $360-$400. Call Mrs. Leslie Carol, 1-465-4261. Data Placement Systems, Alton. 24-9-28

Employment Wtd. 25

GARAGES AND basements cleaned. Trash hauling of any kind. Furniture moving. Experienced. Free estimates. Call 877-0862. 25-10-19

LIGHT HAULING — Prompt service the same day. Call 876-0878. 25-10-19

CHUCK'S WELL SERVICE — Works on water softeners, pumps and wells. Call 876-4335 or 877-0445. 25-10-19

CARPETS AND FURNITURE cleaned, your home. Reasonable prices. Free estimates. Superior Carpet. Call 931-1420 or 931-1295. 25-10-9

A COMPLETE HOME improvement service: painting, wallpapering, roofing, siding and gutter installation. Free estimates. Call 877-3058 25-10-2

TRASH HAULING and clean up. Call Don, 452-4714. 25-10-16

LICENSED BABY sitter with 10 years experience as foster parents. Wants to keep small children in my home. Fenced back yard. Quiet Valley Subdivision, Pontoon area. Call 931-0716. 25-9-28

BABY SITTING, licensed. Call 876-2992. 25-10-2

PIANO LESSONS in my home. Beginners only. 6 years and up. Call 931-4592. 25-10-2

PIANO LESSONS
Rhythm or Note Method
Beginners and Advanced
Phone 876-1655

HAPPY DAY CHILD CARE CENTER
877-0888

CARE FOR THE SICK or elderly in their homes. Call 876-3441. 25-10-2

LIGHT TRASH HAULING of all kinds. Call 877-6181. 25-10-2

HAULING: Furniture or trash. Call 877-3987. 25-10-5

BROWN'S INSURED Tree Removal Service. Toppings and removal of dead and dangerous trees. Shrubbery pruned. Free estimates. Call 345-1948. 25-10-12

BABY SITTING, $2.50 per day for working parents only. Call 876-1741 from 5 to 7 p.m. 25-9-25

TRASH HAULING. Call 876-3441. 25-9-25

SEWER LINES INSTALLED, trash hauling, garage, basement cleaning, trees cut, removed, trimmed. Call 876-8243 or 876-1821 25-9-25

DAY— BABYSITTING. Call 931-5581 25-10-2

PULLEY'S TRASH SERVICE: Call 876-6933 25-10-19

TRASH HAULING of any kind. Call 876-1776. 25-9-25

LIGHT HAULING: Basements and garages cleaned. Call 877-1482. 25-9-25

TRASH HAULING of any kind. Trash barrels for sale. Call Charlie, 876-0917 25-10-2

IRONING: 25-30 pieces, $4. Pickup and deliver. Call 877-2385 25-9-28

TRASH HAULING, basements cleaned, barrels emptied. Call 877-4497. 25-10-2

PORTABLE TV REPAIRS: (Cheap). Call 931-4585. 25-10-19

PAINTING - ROOFING - small home improvements. Free estimate. Call 877-2762. 25-10-12

LIGHT HAULING of all kinds. Basement, garage cleaned out. Also trash hauling. Call 877-6055. Bert Doty. 25-10-19

PAINTING, ROOFING: Small home repairs, cement work, reasonable prices. Free estimates. Call 877-6911. 25-10-2

PAINTING: Interior and exterior. Free estimates. Call 876-3814. 25-10-2

ROOFING: New and repairs. Gutters replaced or repaired. Free estimates. Call 876-3814. 25-10-2

Employment Wtd. 25

ROOFING — New and repairs. Have your roof checked in time for winter. Free estimate. Lower prices. References. Call 877-5131. 25-9-25

WILL ADDRESS and stuff envelopes in my home. Call 877-6475. 25-9-25

DIRT HAULING, top soil and fill dirt. Grading and back hoe work. Call 344-6393. 25-10-9

WILL DO BABY SITTING. Call 451-6234. 25-10-12

WEEDS MOWED; Finished yard grading. Dirt spread. Driveways cut. Call 877-3536 25-10-5

WILL DO TYPING and addressing of envelopes in my home. Call 931-5207 25-10-5

WILL BABY SIT in my home. West Granite area. Call 876-4042 25-9-28

MUSIC TEACHER has openings for piano and organ students. Contact Pat Abbott, 931-5207 25-10-19

HOME REPAIRING. All types. Call Lee, 931-0467. 25-10-30

TYPING AND addressing done in my home. Five years secretarial experience. Call 931-3366. 25-9-28

ROOFING: $23 a square for walk-on roofs. 240 lbs. self-sealing shingles, any color. Also interior and exterior painting and gutter installation. Call 877-3058. 25-10-19

HOME REPAIRS of all kinds. Light plumbing and electrical work. No job too small. Call 877-6325 or 451-9817. 25-10-2

FINISHED yard grading. Gravel spreading. Dirt spreading. Phone 877-1521. Kamadulski Yard Grading 25-10-5

HEDGE AND Tree Service. Reliable and insured men. Free estimates. Call 876-6674 25-10-12

TREE TRIMMING. Reasonable rates. Free estimate. Call 876-8668. 25-10-30

SEWING and alterations done in my home. Call 877-6493. 25-9-28

GUTTERS— cleaned, repaired and installed, lower prices. Free estimates. Call 877-5131 25-9-25

KUBERSKI Excavating: Basement digging, septic system installed, sewer line, dirt, rock, yard grading. Call 931-3124 25-10-9

Personals 26

LOSE WEIGHT with Spartan Alure Tablets, thirty day supply only $3. 2917 Edwardsville Rd. 26-12-28

DID YOU BUY Fred our basset hound? I found his papers. Call me 876-6304. 26-9-25

Business Cards 28

FURNITURE UPHOLSTERING and repairing. Large selection of materials and vinyls. Custom work at reasonable rates. Modern Upholstering, 1423 23rd St. Phone 877-5535 or 877-7053. 28-12-28

HOME REPAIRS: All kinds. Small jobs done. For prompt service. Call Joe at 876-0878. 28-10-19

WE PULL IN JUNK CARS free. Call 876-5258. 28-10-23

Business Cards 28

OPPORTUNITY
$700 A MONTH TO START
No experience necessary, will train. Be sportsminded 21. Have car.
INTERNATIONAL SALES ORGANIZATION
Call Collect
1-217-324-3336

TERMITES — TERMITES — TERMITES. Stop their damage now. We guarantee for five years at no extra cost to you. Stone Exterminators. Phone 876-1035. 28-10-12

MADISON COUNTY ROOFING CO.
● HOT ROOFING AND SHINGLE WORK
● FREE ESTIMATES
931-1371

MICE AND rat control. Guaranteed. Stone Exterminators. Call 876-1035. 28-10-12

Any make sewing machine repaired by factory trained experts. Bring machine in for free estimate.
THE SINGER CO.
Bellemore Village
876-0151

AUTO LICENSE SERVICE, Judd, 2776 Madison Avenue. 28-7-29tf

WE STOP LEAKS
Quad-City ROOFING COMPANY
OLD ROOFS REPAIRED
NEW ROOFS APPLIED
DAY OR NIGHT 877-0845
JOHN JANCO, JR.
800 STATE ST., MADISON, ILL.
Over 6000 Satisfied Customers

HOME REPAIRS of all kinds. Light plumbing and electrical work. No job too small. Call 877-6325 or 451-9817 28-10-2

Carry Out and Save
On TV repair. Color or black and white. Service on washers, dryers and ranges.
SAVE
TIME and MONEY
Largest parts department in area for do it yourself.
SUPREME APPLIANCE
2109 Johnson Road
452-5315 & 877-5559

CARTER'S AUTO REPAIR. 2301 East 20th. Phone 877-2765. All work guaranteed. 28-9-28

Keller. Your material or ours. Call 877-6323. 28-9-28

GARY'S Aquarium Center, 1412 Madison Ave. Phone 876-7938. 28-10-5

WE PULL IN JUNK CARS free. Call 876-5258. 28-9-25

SUMMER AIR-CONDITIONING
For FREE Estimates Call
Granite Sheet Metal Works, inc.
Phone 876-3432 or 452-7333
Evenings Phone 877-8459
CARRIER DEALER

Miss Betty's Corner Place
has a new stylist starting
SEPT. 27th
We are pleased to have
CATHY HUBBARD COWLEY
Join Our Staff
She is experienced and we wish to invite friends to come in and visit.
Cathy's hours will be Wednesday, Thursday and Friday from 3 p.m. to 7:30 p.m.; and Saturday from 8:30 a.m. to 2 p.m.
FOR YOUR CONVENIENCE THIS FULL SERVICE SALON IS OPEN 6 DAYS A WEEK
7:30 A.M. — 7:30 P.M.
Miss Betty's Corner Place
2239 ILLINOIS AVE. GRANITE CITY, ILL. 877-2318
HAPPY TO PLEASE YOU
BETTY SMITH, PROP.
Delilah Dorste Kramer, Nancy Woods Johnson
Cathy Hubbard Cowley
Appointments not always necessary but appreciated.

(ADDITIONAL CLASSIFIED DISPLAY ON PAGE 4)

GOP Headquarters In Nameoki Village

Republican headquarters in Granite City were officially opened last week at the trailer in Nameoki Village. Robert "Bob" Thomas, Madison County Coroner, cut the ribbon and introduced other candidates for public office in the 1972 elections.

In addition to Thomas, others present were Ralph Astorian, candidate for recorder of deeds; Robert J. Walters, state representative; Thomas Welch, states attorney; John Mangiarcino, East Side Sanitary district; Tony Olson, for state senator, and Lloyd Bentley for county clerk.

Barry Peterson and Bruce Culver, administrator assistants to Governor Richard B. Ogilvie, presented billboard pictures of the governor and President Richard M. Nixon to Mrs. Harold Stallings who serves as the chairman for the Headquarters Committee.

Refreshments were served to guests by Mrs. Stallings, Mrs. Roy Lynn, Miss Mabel Stewart, Mrs. Ruth M. Grissman, Mrs. Edna Richter. Mrs. Stallings invited everyone to take advantage of the headquarters with its ample supply of information and brochures available to all voters. Voters may contact the headquarters by calling 876-6800.

Dr. Holt Home from Veterinarian Course

Dr. Leland Holt, Granite City, was one of 127 veterinarians attending the 53rd Annual Illinois Conference and Extension Short Course for Veterinarians in mid-September at the University of Illinois College of Veterinary Medicine.

The course, sponsored by the College, Cooperative Extension, Division of University Extension, and the Illinois Academy of Veterinary Medicine, featured 30 UI staff members as well as speakers from Oklahoma, Pennsylvania, Canada and Illinois.

The conference provided mini-workshops and clinical demonstrations for small animal and mixed veterinary practitioners, a beef calf workshop, a small animal respiratory disease workshop, and a workshop on traumatic injury to the thorax. The conference was planned and coordinated by Dr. R. D. McQueen, coordinator of continuing education for the College.

CALL YOUR REALTOR
MORRISS REALTY CO.
876-4400

REPUBLICAN HEADQUARTERS opened with official ribbon cutting ceremonies last week at the Nameoki Village Shopping Center by Madison County Coroner Robert Thomas. Left to right is Thomas Welch, candidate for state's attorney; Roy Lynn, district chairman; Tony Olson, candidate for state senator; Mrs. Harold Stallings, chairman of headquarters committee; Thomas, and John Mangiaracino, candidate for the East Side Levee and Sanitary District.

Community to Dedicate New Grade School To Memory of Late GC Supt. R. D. Johnson

By VALERIE EVENDEN
Press-Record Staff Writer

Planning has been completed for dedication ceremonies for the Russell D. Johnson Elementary School, located on Old Alton Road near Norwood Drive, at 2 p.m. Sunday, Oct. 15.

Plans for the public dedication program and a tour of the uniquely designed building were approved last week a meeting of the Granite City Board of Education.

Principal speakers will be Carl Macios, president of the Granite City School Board; Wilbur R. L. Trimpe, superintendent of the Madison County Education Service Region; and B. J. Davis, Granite City superintendent of schools.

Mrs. Russell D. Johnson, wife of the late superintendent of schools for whom the new school building is named, and members of his family will be among the distinguished guests.

Owen E. Humphrey, curriculum coordinator for the district, will serve as master of ceremonies and W. Richard Brinkhoff, principal of Johnson School, will officially welcome the guests.

Prayer will be offered by the Rev. Dan Albrecht of the First Assembly of God Church and the Rev. Gus Falter, pastor of Pontoon Beach Baptist Church.

Tour, Refreshments

The public is invited to attend the dedication program, which is expected to last about 90 minutes.

A tour of the new structure and refreshments will follow the ceremony.

An extensive guest list was compiled by school board members. Among those to receive special invitations are former Supt. of Schools Paul A. Gribsby and former members of the district board.

City and township officials are being invited, together with representatives from other Granite City public and parochial schools.

Various service and civic groups, especially those with youth oriented programs, will be asked to send delegations to the ceremony, Supt. Davis said.

Members of the Boy and Girl Scout organizations and Parent-Teacher Association also are being specifically invited.

Open Space Concept

Constructed in the form of a series of hexagons, the latest addition to the Granite City School District houses kindergarten through sixth grade pupils in an "open space" instructional program.

The attendance count shows a total of 632 pupils at the building.

Twenty - one classroom teachers and nine specialized instructor - personnel staff the school.

All faculty members display enthusiasm for the school's flexibility and the open space concept of teaching.

Aided in Growth

The late Russell D. Johnson Sr. was a key figure in the growth of the Granite City school system.

Prior to his unexpected death on Friday, Nov. 11, 1966, when he was stricken with a fatal heart attack at home, the educator had spent 40 years helping to develop the district.

Mr. Johnson, 65. did extensive work with the planning firm of Harland Bartholomew & Associates in a master growth plan for the system and was the principal coordinator of the 1953 and 1957 bond issues for school construction.

He had served as superintendent of schools from May 14, 1964. Before that time he was assistant superintendent for junior and senior high instruction and director of vocational and industrial education for the district.

Started Here in 1926

Mr. Johnson joined the Granite City school system in 1926 as a teacher of mathematics at the senior high school.

He was a native of Moline, Ill., and received a bachelor of arts degree in 1925 from Augustana College in Rock Island. In 1950, he earned a master's degree at Washington University, St. Louis.

He served as principal of the high school and assistant principal and earlier was manager of athletics at the school.

At the time of consolidation of Granite City High School and the grade school districts, including several rural schools, in 1950, Mr. Johnson was serving as assistant to former Supt. of Schools Paul A. Grigsby.

His devotion to the school system throughout the years won him not only the respect of the community but his colleagues, his many associates and friends recall.

Mr. Johnson's death followed a busy schedule during American Education Week when the educator had visited most schools in the system. He was at home on the Veteran's Day holiday when stricken.

Cong. Price Asks Passage Of Product Safety Act

The Consumer Product Safety Act, H.R. 15003, is one of the most important pieces of legislation the House will consider during this session, Cong. Melvin Price (D-East St. Louis) told the House last week. The basic purpose of this bill is to have the Federal Government assume a major role in protecting consumers from unreasonable risks associated with the use or exposure to consumre products, he said.

In his address, Price said: To accomplish this objective this bill creates an independent regulatory commission, the Product Safety Commission, which brings together under one roof responsibility for regulating household consumer products as to safety.

"The Commission is authorized to study the causes and prevention of product-related injuries, establish mandatory safety standards for consumer products to reduce potention hazards and, if necessary, ban hazardous products from the market place and provide judicial and administrative relief against harmful products.

"That this legislation is needed can be understood by the following data. The National Center for Health Statistics estimates that each year 20 million Americans are injured in and around the home.

"Of this total, 110,000 injuries resault in permanent disability and 30,000 in death. One estimate has placed the annual dollar cost to the economy of product-related injuries at over $5 billion.

"Moreover, home accidents cause a death toll among children under age 15 which is higher than that of cancer and heart disease combined. Yet the Federal Government is virtually powerless to curb hazards in a majority of consumer products.

No Data Available

"Also, there is no present central facility for collecting and evaluating injury data to measure the true scope of product-related injuries or to determine with confidence what portion of the annual toll of 30,000 deaths or 20 million injuries at home are actually caused by unsafe products.

"This legislation is a culmination of Congressional action over the last six years dealing with consumer safety. This action includes the National Traffic and Motor Vehicle Safety Act of 1966, the Gas Pipeline Safety Act of 1968, the Flammable Fabrics Act Amendments of 1967, the Radiation Control for Health and Safety Act of 1968, the Child Prevention and Toy Safety Act of 1969 and the Poison Prevention Packaging Act of 1970.

"Each of these measures represents an important contribution to consumer safety. However, the resulting patchwork pattern of laws extends to only a small portion of the multitude of products. Moreover, the technological revolution and ever-increasing public demand for consumer products has produced thousands of new products whose impact are less understood and whose use may pose potential harm.

"Therefore, what is needed rather than the traditional case by case approach is a consolidated effort to promote consumer safety.

"In closing, Mr. Chairman, I strongly support this bill and urge my colleagues to join in voting for it."

FREE TOUR LITERATURE
AT HOLIDAY SERVICE

$400 WINNER in a contest at Viviano's Market at Pontoon Beach was Ralph E. Thomas, 539 Fleming Road, right. Congratulating him is Joe Viviano, store manager.

Zoning Hearing Set On Golf Course Plan

Proposed development of a private country club with a public golf course and related facilities by black interests in the Bend Road area is listed in a scheduled of on-site public hearings next month by the Madison County Zoning Board of Appeals.

The hearing is set for 9:30 a.m. Oct. 4 on the petition of Charles Whitehead, owner, and C & W Holding Co., by D. Calloway, president, purchaser, for a special use permit on the second tract of land on Bend Road east of Route 203.

Bhe board will hold three other area on-site hearings on Oct. 10 on petitions submitted by:

Loyd E. Mouser, owner, to rezone two tracts of land at the end of Jeanette Drive in the Arlington Heights subdivision from agricultural district to R-3 one-family residence district at 11:25 a.m.

John Foster, owner, and Johnnie E. Foster, lessee, for a special use permit to operate an auto salvage yard in an R-4 single family residence district at the end of Harrison Street in Eagle Park Acres at 9:40 a.m.

Audrey F. Ward, owner, for a special use permit to place a mobile home in an R-4 single family residence district at 3308 Harvard St., State Park Place, at 10:10 a.m.

In Nursing Class

Miss Mary Ann Koziol, daughter of Mr. and Mrs. Louis P. Koziol, 2556 Boyle Ave., was one of 79 students in the freshman class entering St. Luke's Hospital School of Nursing, St. Louis, Class sessions began last week.

TYPEWRITER RENTALS
OFFICE FURNITURE
BIG DISCOUNT
TRIANGLE TYPEWRITER
1914 STATE
Phone 877-1912

One HOUR
"MARTINIZING"
the most in DRY CLEANING
21st and MADISON AVE. 877-2969
HURRY! TIME'S RUNNING OUT!!!
NOW THRU SEPTEMBER 30th
BACK-TO-SCHOOL
"SPECIAL"
20% OFF
ON ALL DRY CLEANING
(FURS, SUEDE AND LEATHER NOT INCLUDED)
ONE HOUR MARTINIZING
NOW OFFERS A "NEW SERVICE" FOR OUR CUSTOMERS
CARPET AND AREA RUG CLEANING
AREA RUGS WILL BE PICKED UP AND DELIVERED FREE
WITH 3 DAY SERVICE ON REQUEST

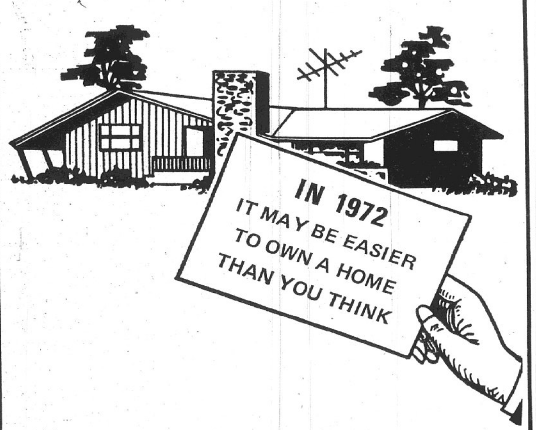

TALK TO US!
MADISON COUNTY Federal
SAVINGS & LOAN ASSOCIATION
3214 NAMEOKI ROAD
BELLEMORE VILLAGE SHOPPING CENTER
PHONE 876-3800

Louisiana Purchase: 70¢ (or less)
Seventy cents or less, plus tax. That's the maximum charge for a three-minute call from any Southwestern Bell city to New Orleans if you dial it yourself the One-Plus way from 5 p.m. to 11 p.m., Sunday through Friday. And most rates are even lower all day Saturday and Sunday till 5 p.m. Dial "1," plus the Area Code (if different from your own), plus the number. One-Plus... There's no cheaper way to call Long Distance.

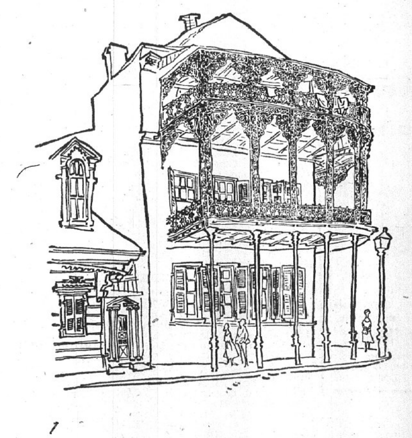

Southwestern Bell

Grants
FIGHTS INFLATION

Supplement to
Granite City Press Record
Monday, September 25, 1972

Grants Imperial LATEX WALL PAINT
GUARANTEED WASHABLE
FLAT FINISH
ONE GALLON

LATEX SEMI...

SEPTEMBER SALE
NOW THRU SATURDAY!

BUY 1st GAL. FOR **$6.99**

PENNY SALE
GET 2nd GAL. for just **1¢** MORE

'IMPERIAL' WALL PAINT AND SEMI-GLOSS PAINT

Latex Flat. Easy to apply. No stirring, no thinning, no odor. Dries fast. Washable.

Latex Semi-Gloss. For hard-use areas, trim.

GRANTS CAULKING COMPOUND
Excellent value. Many uses around shop or home. COMPARE 5 TUBES $1

HOME DECORATOR KIT
6-pcs. 11" paint tray, 9" roller frame, accessories. SALE $3.44

GRANTS MASKING TAPE
Thin, flexible, extra-strong. Sealing, labeling. SALE 68¢ ¾" x 60 yds.

HOME IMPROVEMENT AND AUTOMOTIVE BUYS

6-FT. ALUMINUM STEP LADDER
SALE $10.96
Tubular truss base, front, back. UL listed for safety.

GRANTS QUALITY SPRAY PAINT
SPRAY ENAMEL
SALE 76¢ 13-oz. can
Easy! Spray even coats on wood or metal. Many colors.

WALLPAPER SALE
20% OFF REG. PRICES
Great selection of patterns, colors, textures.

PROPANE TORCH KIT . . . UL LISTED
COMPARE $3.96
Many uses! Adjustable nozzle; non-clogging orifice.

PROPANE FUEL REPLACEMENT TANK
COMPARE 88¢
For propane blow torch. For camp stoves, shop, auto.

3-STEP ANTIQUE FINISHING KIT
SALE $2.74
Base, glaze, cheesecloth, sandpaper, how-to!

652HA

20 NAMEOKI VILLAGE, GRANITE CITY

1140—CE—33

ARMSTRONG SELF-STICK FLOOR TILES
SALE $2.88 12" x 12" Pkg. of 9
Excelon® vinyl asbestos. Smart designs, colors. Just place, press!
ARMSTRONG DECOLON® VINYL RUGS
SALE $8.88 9' x 12'
Floral, marble, many motifs to choose. Scuff/stain resistant.
PRE-FINISHED HARDWOOD PANELING
All natural hardwood—face, core, back—no wood substitutes. Accessory selection available.
4'x8' PANEL
SALE 2.77
'STEELITE' CLOPAY® FOLDING DOORS
SALE $9.96
(Widths: 3'2" to 4')
(Heights: 6'8" to 8')
Woodgrains or printed patterns. Permanent contour steel. Strong!
ROOM DIVIDER PANEL
SALE $2.36
24" x 72"
'Cracked Ice' design. Plastics in various colors. Thrifty way to divide rooms!
Kit for 2'x6' panel . . . $7.74
15% OFF reg. price of all other paneling
MAXIMUM SECURITY 6 FT. CABLE AND LOCK SET
SALE $3.44
Secures skis, snowmobiles, boats, bikes. 1½ ton break strength. Vinyl covered galvanized steel.
'TU-DOR CASCADE' BATH ENCLOSURE
SALE $22.88
Safety styrene plastic panels. Aluminum frames. Ball-bearings.
TOP QUALITY GUTTER GUARDS
SALE $1.44 EA.
Prevent damaging gutter clogs, costly maintenance charges!
HIGH VISCOSITY FURNACE FILTERS
SALE 2 FOR 88¢
16 x 20 x 1", 16 x 25 x 1", 20 x 20 x 1", 20 x 25 x 1". Four popular sizes.
OUTDOOR AIR CONDITIONER COVER
SALE $2.44
Extra-heavy gauge plastic. Elasticized for stay-on fit.
PLASTIC STORM WINDOW KITS
SALE 2 PKGS. FOR $1
Each pkg. contains 4 window kits. Clear heavy gauge plastic.
ENJOY BETTER LIVING WITH Grants CREDIT
652HA

GRANTMASTER POWER TOOLS

YOUR CHOICE

SALE **$11.88** EA.

A. 25-PC. 3/8" DRILL KIT
All-purpose drill; many accessories for drilling, sanding, polishing. Hi-impact plastic case.

B. ORBITAL SANDER 2.8 AMP, 4000 RPM
UL listed. Designed for flush sanding. 1 sheet sandpaper. Can use lambswool buffing pad.

C. 2-SPEED, 2-AMP SABRE SAW
2300 rpm in low; 3050 rpm in high. Tilting shoe . . . 45° bevel cutting. Includes 1 blade. UL listed.

D. 3/8" VARIABLE SPEED DRILL
2.5 amp, 0 to 1000 rpm. For wood or plastic. Trigger speed control. Uses most accessories. UL listed.

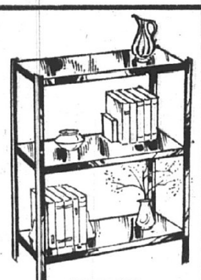

ADD-ON STEEL SHELVING UNIT
SALE **$3.97** 30" W. x 12" D. x 30" H.
Easy to assemble. Special tandem post design. Use in shop, office or home.

7-PC. COMBINATION WRENCH SET
SALE **$7.44**
Sizes: 3/8", 7/16", 1/2", 9/16", 5/8", 11/16", 3/4". Precision made of finest steel.

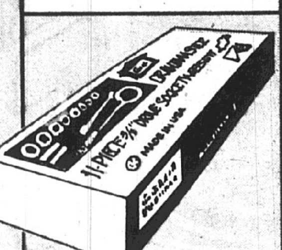

11-PC. PRECISION MADE SOCKET WRENCH SET
SALE **$11.88**
Closed-head ratchet, 5" extension, 2 6-Pt. sockets, 5 12-Pt. sockets, more! Finest steel.

2-WIRE 50-FT. EXTENSION CORD
SALE **$3.47**
UL approved for maximum safety. Tough, long-lasting.

6" ADJUSTABLE CHROME PLATED WRENCH

6" SLIP JOINT PLIERS

SLIP-ON SOCKET SET

3-PIECE C-CLAMP SET

2-PIECE RUBBER GRIP SCREWDRIVER

6-FOOT WHITE STEEL TAPE

HANDY HOME HELPERS
FANTASTIC TOOL ASSORTMENT

TAKE YOUR PICK!

88¢ EA.

Many Other Tools To Choose From Too!

HANDY SANDER WITH 10-COUNT SAND PAPER

STEEL WIRE PACK

SCREWDRIVER GIMLET AND AWL SET

TUBULAR STEEL HAMMER

STEEL FRAME HACKSAW

18-PC. HEX KEY WRENCHES

50' OILED 1/4" SISAL ROPE

13-PC. DRILL SET

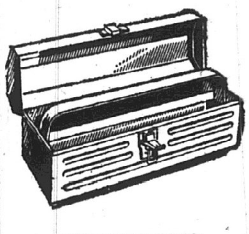

19" MECHANICS PORTABLE TOOL BOX
SALE **$5.44**
Sturdy all-steel construction. Handy for valuable tools!

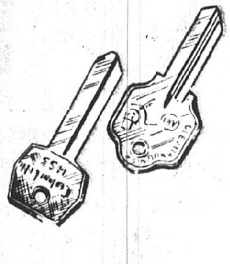

BRASS OR COLOR KEYS
Buy 1st at reg. price. Get 2nd for just **1¢**
We have keys for most standard locks. Domestic keys only.

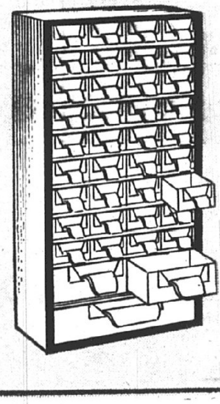

39-DRAWER PARTS CABINET
SALE **$8.88**
Sturdy steel frame. See-thru drawers. 12" W. x 5¾" D. x 21¾" H.

652HA

48" FLUORESCENT LIGHTING FIXTURE
SALE $11.96
Easy to install in basement or laundry room. With bulbs.
U.L. LISTED
UNDER-COUNTER FLUORESCENT LIGHTING FIXTURE
SALE $4.44
On-off switch outlet. Save eyesight, work efficiently! Long-lasting, easy to replace. Bulb included.
SCREW-IN CEILING FIXTURES
SALE $2.88 EA.
Futuristic designs, out-of-sight colors. Wide selection!
UL APPROVED ROTARY DIMMER
SALE $4.44
Reliable, perfect for softer mood lighting. Save on electric bills.
15% OFF! GRANTS DECORATOR BULBS
Ideal for sconces, chandeliers, more! Clear, frosted, or flicker flame.
15% OFF! GRANTS DECORATOR SWITCH PLATES
You'll find the style you want in this exciting collection!
GRANTS INSIDE FROSTED BULBS
SALE 16¢ EA.
Save 30%. Your choice of 60/75/100 watt. Sold in Pkg. of 4.
'C' OR 'D' CELL BATTERIES
SALE 11¢ EA.
Save 41%. Long-lasting, economical. Sold in Pkg. of 2.
Grants
FLASHLIGHT BATTERY
AS MUCH AS 43% OFF SWAG CHAIN LAMPS
Just mount and plug into wall socket!
A. 'Halolite'. 14x15" nylon-strung Lucite TM panel lamp. Your choice of Clear or Smoke.
SALE $19.94
B. 'Floral 'n' Fruit'. 16" Tiffany reproduction in polyester. 6" diffuser globe. A beauty!
SALE $19.94
C. 'Woven Cane'. 18" with 8" glass globe. Pull-chain socket. A touch of nostalgia!
SALE $19.94
D. 'Double Tulip'. 19" Tiffany inspired. 6" glass diffuser. Shades of glowing Amber.
SALE $17.74
E. 'Overlapping Lotus'. 18½" Tiffany style. Lovely shades of blue and white. Incandescent!
SALE $14.44
F. 'Coca-Cola'. 16" Tiffany adapted. Polystyrene, with 6" glass diffuser globe.
SALE $21.88
DRINK Coca-Cola
ENJOY BETTER LIVING WITH Grants CREDIT
652HA

VERSATILE STEEL SHELVING UNITS

SALE $6.88 TO $15.88

A. Bookshelf/Divider. Walnut-finish 4-shelf. Handsome modern style. SALE 6.88

B. Deluxe Room Divider. Walnut-finish 4-shelf. Authentic 'Mediterranean'. SALE 12.96

C. Entertainment Unit. Walnut-finish 7-shelf. Striking modern style. SALE 15.88

ENJOY BETTER LIVING WITH *Grants* CREDIT

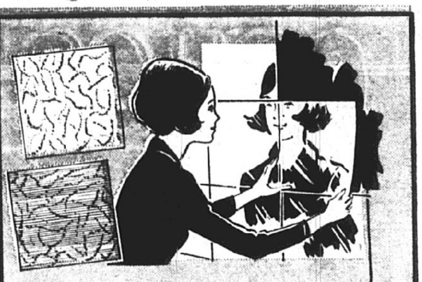

MIRROR TILES PRESS INTO PLACE

SALE **2** FOR **$1** 12" sq.

'Plain Venetian'. Easy to install. Quality seam-edge sheet glass.
'Gold Vein' or 'Antique Gold Vein' . . . . SALE 84c Ea.

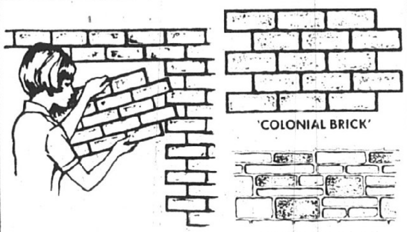

SELF-STICK 3D VINYL WALL PANELS

SALE **$2.44** Box of Six 12"x24" Panels covers approx. 12 sq. ft.

Just press on wall, that's all! Completely washable, resistant to grease and stains. Be your own interior decorator!

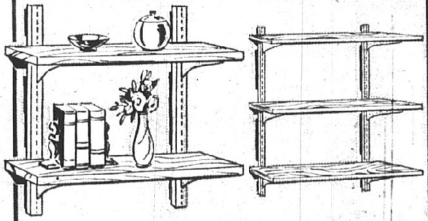

READY-TO-PAINT SHELVING SET

SALE **$4.44** Two-Shelf Set

(2) 8"x24" shelves, (2) 2' standards, (2) 8" brackets. Warp-resistant wooden shelves. Non-tarnish aluminum standards and brackets.
Three-Shelf Set. . . . . SALE $8.88

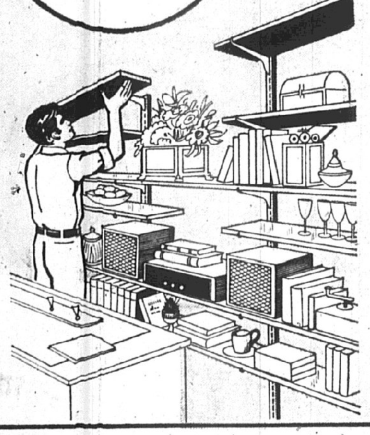

PRE-FINISHED WALL SHELVING A LOW COST DECORATOR IDEA

Walnut-finish hardwood shelves. No-tarnish golden—or walnut-finish hardwood. Be creative!

SHELVES	STANDARDS	BRACKETS
SALE $2.24 8"x24" long	SALE 68c 2' high	SALE 48c 8" deep
8"x36"—$3.18	3'—96c	10"—56c
8"x48"—$3.96	4'—$1.44	
10"x36"—$3.64		
10"x48"—$4.96		

EASY-TO-ASSEMBLE SPINDLE-FLEX®

SALE **$3.27** Interloc® shelves 36"w. x 14" d.

Build free-standing or floor-to-ceiling units. Smooth sanded hardwood, ready to finish.
Poles, 1¾" x 12". . . . . Sale 84c EA.

SALE

BUY 1st TIRE AT REGULAR PRICE GET 2nd TIRE AT 50% OFF

NO EXTRA CHARGE FOR INSTALLATION

GUARANTEED 36 MONTHS

GRANTMASTER TIRE GUARANTEE

1. Tread Life Guarantee Against Road Hazards
We guarantee all Grantmaster tires against failures from all normal road hazards for the life of the tread with the exception of: ordinary nail punctures, fire, theft, front-end mis-alignment, under-inflation, over-inflation and running flat.

2. Tread Life Guarantee Against Defects
We guarantee the Grantmaster tires, against all defects of material and workmanship, for the life of the tread.

Basis of Adjustment: Should your Grantmaster tire require adjustment under Section 1 or 2 of the Guarantee, please return it to Grants and we will replace it by giving you a proportionate allowance for the unused tread, based on the current selling price, including Federal Excise Tax.

3. Guaranteed Against Tread Wear
The original tread is guaranteed not to wear out for the number of months designated. If tread wears out during this period, the tire should be returned to Grants and we will replace it, charging the current regular selling price plus Federal Excise Tax less the following percentage allowance toward the purchase of a new tire.

Tire Guarantee	Allowance
18-27 Months	10%
28-40 Months	25%

This guarantee covers tires in passenger car service only. Passenger car tires used in commercial service reduce the guarantee period by 50%.

GRANTMASTER 'BRONCO' TIRES

GET 2nd TIRE AT . . . **$12**

C78-14 TUBELESS WHITEWALL

WHEN YOU BUY 1st TIRE AT . . . **$23.99**

C78-14 TUBELESS WHITEWALL

- **4-PLY CONSTRUCTION**
  Resists rocks, curbs, chuckholes.
- **78 SERIES DESIGN**
  Built low, wide, and rugged
- **STRONG POLYESTER CORD**
  Runs smooth — no flat spot thump
- **7-RIB GRAB-AND-GO TREAD**
  Provides positive traction

SIZES	F.E.T.	1st TIRE	2nd TIRE
C78-14	$2.08	$24.99	$12.00
E78-14	$2.24	$26.99	$13.50
F78-14	$2.39	$29.99	$15.00
G78-14	$2.56	$31.99	$16.00
G78-15	$2.63	$31.99	$16.00
H78-15	$2.81	$33.99	$17.00

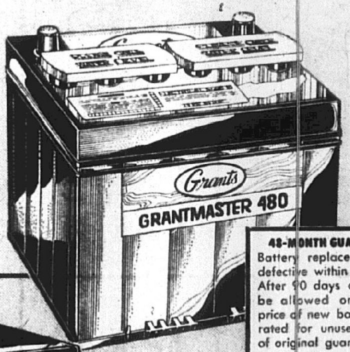

48-MONTH GUARANTEE
Battery replaced free if defective within 90 days. After 90 days credit will be allowed on current price of new battery prorated for unused months of original guarantee.

Get ready for winter now . . . and save!

3-AMP BATTERY CHARGER

SALE **$8.88**

For 6 or 12 volt batteries.

8-TRACK STEREO TAPE PLAYER

SALE **$24.88**

Speakers extra.

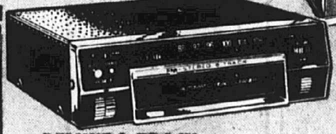

DELUXE 8-TRACK STEREO TAPE PLAYER WITH FM STEREO RADIO

SALE **$73.88**

Speakers extra.

GRANTMASTER 480 48-MONTH BATTERY

SALE **$19.88** Price, with old battery

12-volt, fits most Ford, GM, Chrysler Corp. cars. Heavy duty — meets and exceeds original equipment power, performance. Greater starting capacity!

652HA

½ PRICE

GRANTMASTER 'SNOW-GO 180' SNOW TIRES

GET 2ND TIRE AT . . . **$8.50**

650-13 TUBELESS BLACKWALL

WHEN YOU BUY THE 1ST TIRE AT . . . **$16.99**

650-13 TUBELESS BLACKWALL

SIZES	F.E.T.	1ST TIRE	2ND TIRE
650-13	$1.75	$16.99	$ 8.50
F78-14	$2.39	$20.99	$10.50
G78-14	$2.56	$23.99	$12.00
G78-15	$2.63	$23.99	$12.00

WHITEWALLS, SAME SIZES—
ONLY $1.50 MORE ON 2ND TIRE
WHEN YOU BUY 1ST TIRE AT $3 MORE

GRANTMASTER 'SNOW-GO 780' SNOW TIRES

GET 2ND TIRE AT . . . **$10**

B78-13 TUBELESS BLACKWALL

WHEN YOU BUY THE 1ST TIRE AT . . . **$19.99**

TUBELESS BLACKWALL

SIZES	F.E.T	1ST TIRE	2ND TIRE
B78-13	$1.81	$19.99	$10.00
C78-14	$2.08	$21.99	$11.00
E78-14	$2.24	$23.99	$12.00
F78-14	$2.39	$24.99	$12.50
G78-14	$2.56	$27.99	$14.00
H78-14	$2.75	$29.99	$15.00
G78-15	$2.63	$27.99	$14.00
H78-15	$2.81	$29.99	$15.00

WHITEWALLS, SAME SIZES—
ONLY $1.50 MORE ON 2ND TIRE
WHEN YOU BUY 1ST TIRE AT $3 MORE

GRANTMASTER TIRE GUARANTEE

1. Tread Life Guarantee Against Road Hazards
We guarantee all Grantmaster tires against failures from all normal road hazards for the life of the tread with the exception of: ordinary nail punctures, fire, theft, front-end mis-alignment, under-inflation, over-inflation and running flat.

2. Tread Life Guarantee Against Defects
We guarantee the Grantmaster tires, against all defects of material and workmanship, for the life of the tread.

Basis of Adjustment: Should your Grantmaster tire require adjustment under Section 1 or 2 of the Guarantee, please return it to Grants and we will replace it by giving you a proportionate allowance for the unused tread, based on the current selling price, including Federal Excise Tax.

3. Guaranteed Against Tread Wear
The original tread is guaranteed not to wear out for the number of months designated. If tread wears out during this period, the tire should be returned to Grants and we will replace it, charging the current regular selling price plus Federal Excise Tax less the following percentage allowance toward the purchase of a new tire.

Tire Guarantee	Allowance
18-27 Months	10%
28-40 Months	25%

This guarantee covers tires in passenger car service only. Passenger car tires used in commercial service reduce the guarantee period by 50%.

ENJOY BETTER LIVING WITH *Grants* CREDIT

652HA

Grants
KNOWN FOR VALUES
SAVE NOW!
GET READY FOR
COLD WEATHER AHEAD!
Grants
ANTIFREEZE
& SUMMER COOLANT
WITH RUST INHIBITOR
ONE GALLON
GRANTS ANTI-FREEZE
WITH RUST INHIBITOR
SALE $1³⁷ GAL.
Will not foam or boil away.
GRANTS PRE-MIXED
WINDSHIELD WASHER
ANTI-FREEZE SOLVENT
SALE 59¢ GAL.
GRANTS 10W30
YEAR 'ROUND
MOTOR OIL
SALE
$3²⁷
10 QT.
1 QT. CAN . 3 for $1
MOTOR OIL
GRANTS GAS LINE
ANTI-FREEZE
SALE 3 FOR 57¢
Fantastic value! 12 oz. can.
OIL FILTER
GRANTS SPIN-ON
OIL FILTERS
SALE $1⁵⁷
Most American cars.
TRANSMISSION
GRANTS AUTOMATIC
TRANSMISSION FLUID
SALE 37¢ QT.
GRANTS AUTO-FIRE
SPARK PLUGS
SALE 44¢ EA.
Most American cars.
GRANTS DEPENDABLE
TUNE-UP KIT
SALE $1⁸⁸
'DIXCO'
TIMING LIGHT
SALE $3³⁷
AUTO OR MARINE ENGINE
'DIXCO' TUNE-UP SET
SALE $11⁸⁸
12' LONG BATTERY
BOOSTER CABLES
SALE $1⁹⁷ PR.
GRANTS SEALED
BEAM HEADLIGHTS
SALE 97¢ EA.
BRAKE FLUID
GRANTS HEAVY-DUTY
BRAKE FLUID
SALE 58¢
16-OZ.
GRANTS
WINDSHIELD WIPER
BLADE REFILLS
SALE $1⁸⁸ EA.
GRANTS FALL ENGINE
TUNE-UP SPECIAL
SALE $14⁸⁸
Automotive service
stores only. Most
American cars.
652HA